



PARTS CATALOGUE

T135HC (2S61) INDONESIA



1E2S6-460E1

()

T135HC
PARTS CATALOGUE
©2005 by Yamaha Motor Co., Ltd.
1st edition, November 2005
All rights reserved.
Any reprinting or unauthorized use
without the written permission of
Yamaha Motor Co., Ltd.
is expressly prohibited.
Printed in Japan.

FOREWORD

This Parts Catalogue is related to the parts for the model(s) on the cover page. When you are ordering replacement parts, please refer to this Parts Catalogue and quote both part numbers and part names correctly.

1. Modifications or additions which have been made after the issue of the Parts Catalogue will be announced in the Parts News.
It is advisable that you make the necessary corrections to the Parts Catalogue according to the Parts News.

2. Abbreviations

The following abbreviations are used in this Parts Catalogue.

“UR” Use specified parts number.

“UN” Use as many as needed.

“AP” Alternate Parts

“LM” Locally Made (Parts need to be ordered locally)

“F#” Frame No. (Applicable machine No.)

“O/S” Over Size

3. The number of components for assembly

- Parts, which are to be supplied in an assembly, are listed with a dot (.) in front of the part name as shown below.
- The numeral appearing to the right of each component part indicates the quantity of parts for each assembly unit.

PART NO.	DESCRIPTION	Q'TY	REMARKS
2F5-83310-60	FRONT FLASHER LIGHT ASSY	2	
115-83311-60	.BULB (6V-18W)	1	

4. Applicable colours of graphics are represented in the “REMARKS” as shown below.

PART NO.	DESCRIPTION	Q'TY	REMARKS
2N4-24110-00-X5	FUEL TANK COMP.	2	MXR
3J1-24240-10	.GRAPHIC, FUEL TANK	1	FOR MXR

5. Note that the illustrations for reference in finding parts numbers are not to be used for assembling. When assembling, please use the applicable service manual.

6. The asterisk (*) before a reference number indicates modified items after the first edition.

FOREWORD

7. Applicable Serial No.

Frame Serial No.

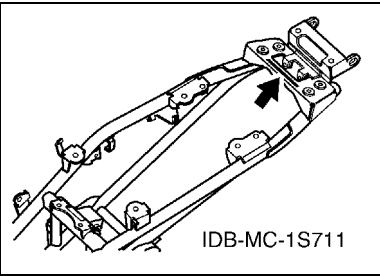

Engine Serial No.

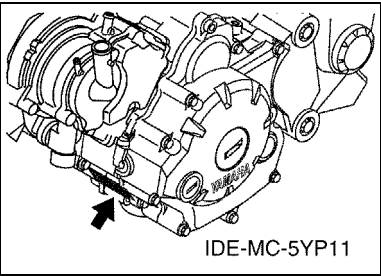

8. Applicable Colour Code (The (*) mark shows Model colour.)

Abbreviation	Colour Name	Colour Code
DPBMC(*)	DEEP PURPLISH BLUE METALLIC C	0564
DRMK(*)	DEEP RED METALLIC K	0918
S3(*)	SILVER 3	0791
SL	SILVER	0035
YB	YAMAHA BLACK	0033

9. Applicable Starting Serial No.

Frame Serial No.

Serial No.	Name Of Q'ty Column	Model Code

Engine Serial No.

Serial No.	Name Of Q'ty Column	Model Code

CONTENTS

ENGINE

CYLINDER HEAD	1
CRANKSHAFT & PISTON	2
VALVE	3
CAMSHAFT & CHAIN	4
WATER PUMP	5
RADIATOR & HOSE	6
OIL PUMP	7
INTAKE	8
CARBURETOR	10
EXHAUST	12
CRANKCASE	13
CRANKCASE COVER 1	14
STARTER	15
STARTER CLUTCH	16
CLUTCH	17
TRANSMISSION	19
SHIFT CAM & FORK	21
SHIFT SHAFT	22

CHASSIS

FRAME	23
FENDER	24
SIDE COVER	25
REAR ARM & SUSPENSION	27
STEERING	28
FRONT FORK	29
FUEL TANK	30
SEAT	31
FRONT WHEEL	32
FRONT BRAKE CALIPER	33
REAR WHEEL	34
STEERING HANDLE & CABLE	36
FRONT MASTER CYLINDER	38
STAND & FOOTREST	39
LEG SHIELD	41
GENERATOR	44
STARTING MOTOR	45
FLASHER LIGHT	46
METER	47
HEADLIGHT	48
TAILLIGHT	49

HANDLE SWITCH & LEVER	50
ELECTRICAL 1	51
ELECTRICAL 2	52

INDEX

NUMERICAL INDEX	53
-----------------------	----

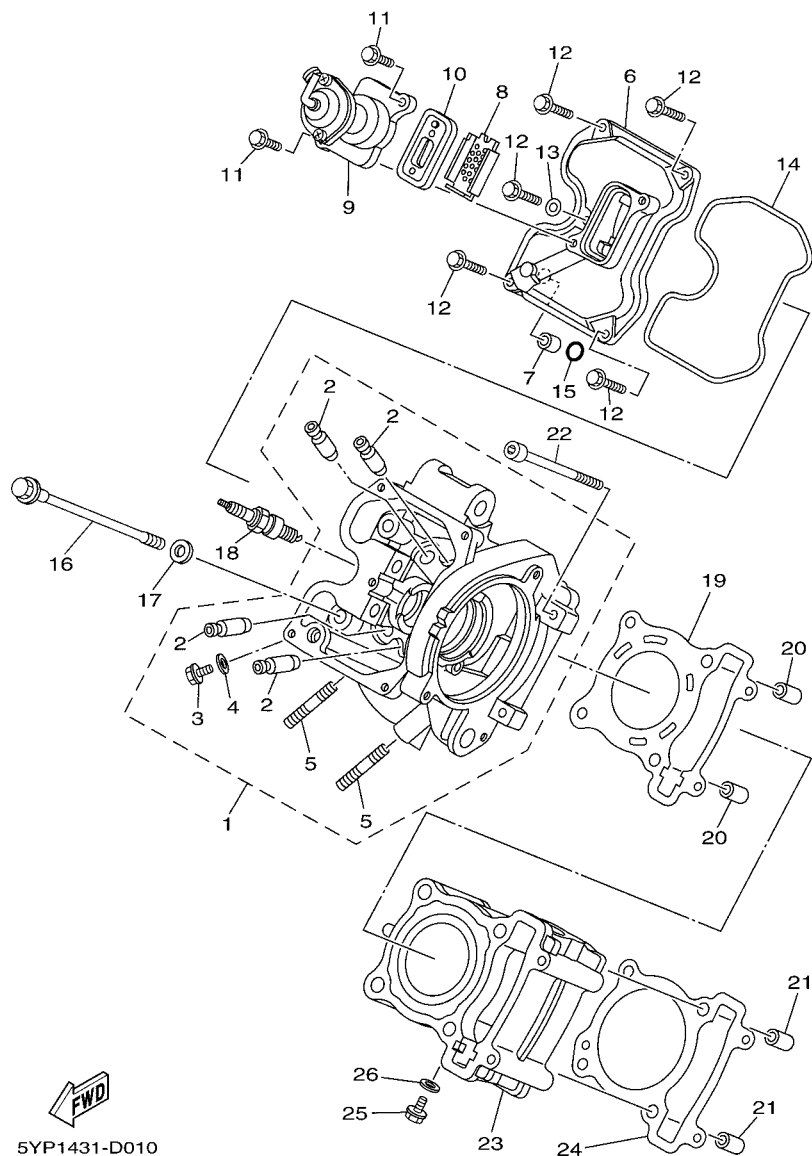

FIG. 1 CYLINDER HEAD

REF. NO.	PART NO.	DESCRIPTION	2S61				REMARKS
1	1S7-E1102-00	CYLINDER HEAD ASSY	1				
2	1S7-E1133-10	.GUIDE, VALVE 1	4				
3	90153-06803	.SCREW, HEXAGON	1				
4	90430-06014	.GASKET	1				
5	95617-08620	.BOLT, STUD	2				
6	1S7-E1191-00	COVER, CYLINDER HEAD 1	1				
7	91811-10005	PIN, DOWEL	1				
8	1S7-E482K-00	PLATE	1				
9	5YP-E4840-00	AIR CUT VALVE ASSY	1				
10	5YP-E4890-00	REED VALVE ASSY	1				
11	95027-06014	BOLT, FLANGE	2				
12	95027-06020	BOLT, FLANGE	5				
13	90430-06014	GASKET	1				
14	1S7-E1193-00	GASKET, HEAD COVER 1	1				
15	93210-11803	O-RING	1				
16	90105-08850	BOLT, FLANGE	4				
17	90201-08609	WASHER, PLATE	4				
18	94700-00867	PLUG, SPARK (NGK CPR8EA9)	1				UR
	94700-00870	PLUG, SPARK (DENSO U24EPR9)	1				UR
19	1S7-E1181-00	GASKET, CYLINDER HEAD 1	1				
20	99530-10114	PIN, DOWEL	2				
21	99530-10114	PIN, DOWEL	2				
22	91317-06100	BOLT	2				
23	1S7-E1311-00	CYLINDER 1	1				
24	1S7-E1351-00	GASKET, CYLINDER	1				
25	90153-06803	SCREW, HEXAGON	1				
26	90430-06014	GASKET	1				

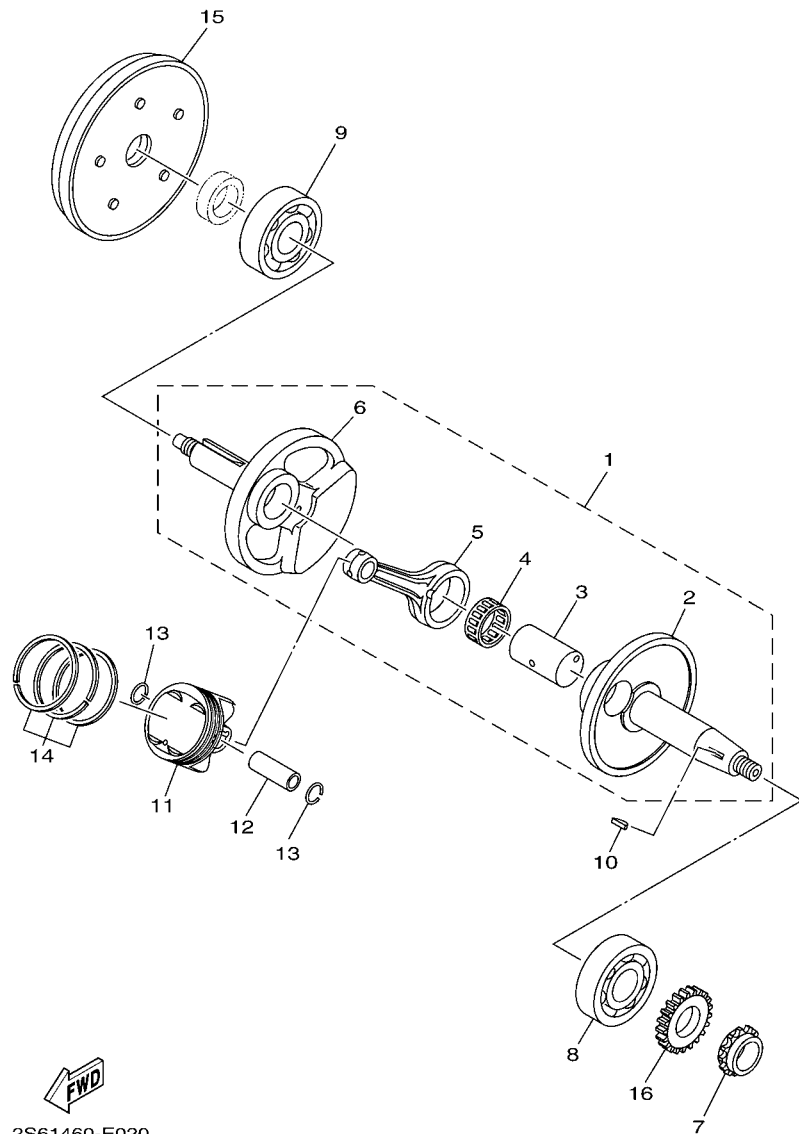
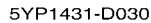

FIG. 2 CRANKSHAFT & PISTON

REF. NO.	PART NO.	DESCRIPTION	2S61				REMARKS
1	2S6-E1400-01	CRANKSHAFT ASSY	1				
2	1S7-E1412-00	.CRANK 1	1				
3	1S7-E1681-00	.PIN, CRANK 1	1				
4	93310-528X7	.BEARING	1				
5	5YP-E1651-00	.ROD, CONNECTING	1				
6	2S6-E1422-00	.CRANK 2	1				
7	1S7-E1549-00	SPROCKET, CAM CHAIN	1				
8	93306-305X8	BEARING	1				
9	93306-305X7	BEARING	1				
10	90280-03017	KEY, WOODRUFF	1				
11	1S7-E1631-00	PISTON (STD)	1				
12	1S7-E1633-00	PIN, PISTON	1				
13	93450-16115	CIRCLIP	2				
14	5YP-11603-00	PISTON RING SET (STD)	1				
15	2S4-E1570-00	FLYWHEEL ASSY	1				
16	1S7-E3324-00	GEAR, PUMP DRIVE	1				



REF. NO.	PART NO.	DESCRIPTION	2561				REMARKS
1	1S7-E2111-00	VALVE, INTAKE	2				
2	1S7-E2121-00	VALVE, EXHAUST	2				
3	2S6-E2119-00	SEAL, VALVE STEM	4				
4	5YP-E2113-00	SPRING, VALVE INNER	4				
5	1WG-12118-00	COTTER, VALVE	8				
6	5YP-12117-00	RETAINER, VALVE SPRING	4				
7	5YP-E2126-00	SEAT, VALVE SPRING 2	4				
8	1S7-E2151-00	ARM, VALVE ROCKER	1				
9	1S7-E2159-00	SCREW, VALVE ADJUSTING	2				
10	90170-05302	NUT	2				
11	1S7-E2161-00	ARM, VALVE ROCKER 2	1				
12	1S7-E2159-00	SCREW, VALVE ADJUSTING	2				
13	90170-05302	NUT	2				
14	1S7-E2156-00	SHAFT, ROCKER 2	2				



REF. NO.	PART NO.	DESCRIPTION	2561				REMARKS
1	1S7-E2170-00	CAMSHAFT ASSY 1	1				
2	93306-906Y0	.BEARING	1				
3	93210-09806	.O-RING	1				
4	93306-001X2	BEARING	1				
5	99480-05010	PIN	2				
6	1S7-E2280-01	DECOMPRESSION ASSY	1				
7	1S7-E2288-00	CAM, DECOMPRESSION	1				
8	5YP-E2157-00	BOLT	1				
9	1S7-E111F-00	PLATE	1				
10	95027-06010	BOLT, FLANGE	2				
11	94568-A8096	CHAIN	1				
12	5YP-E2231-00	GUIDE, STOPPER 1	1				
13	5YP-E2241-00	GUIDE, STOPPER 2	1				
14	90149-06829	SCREW	1				
15	1S7-E5598-00	COLLAR	1				
16	5MX-E2210-00	TENSIONER ASSY, CAM CHAIN	1				
17	5MX-E2213-00	GASKET, TENSIONER CASE	1				
18	91317-06016	BOLT	2				

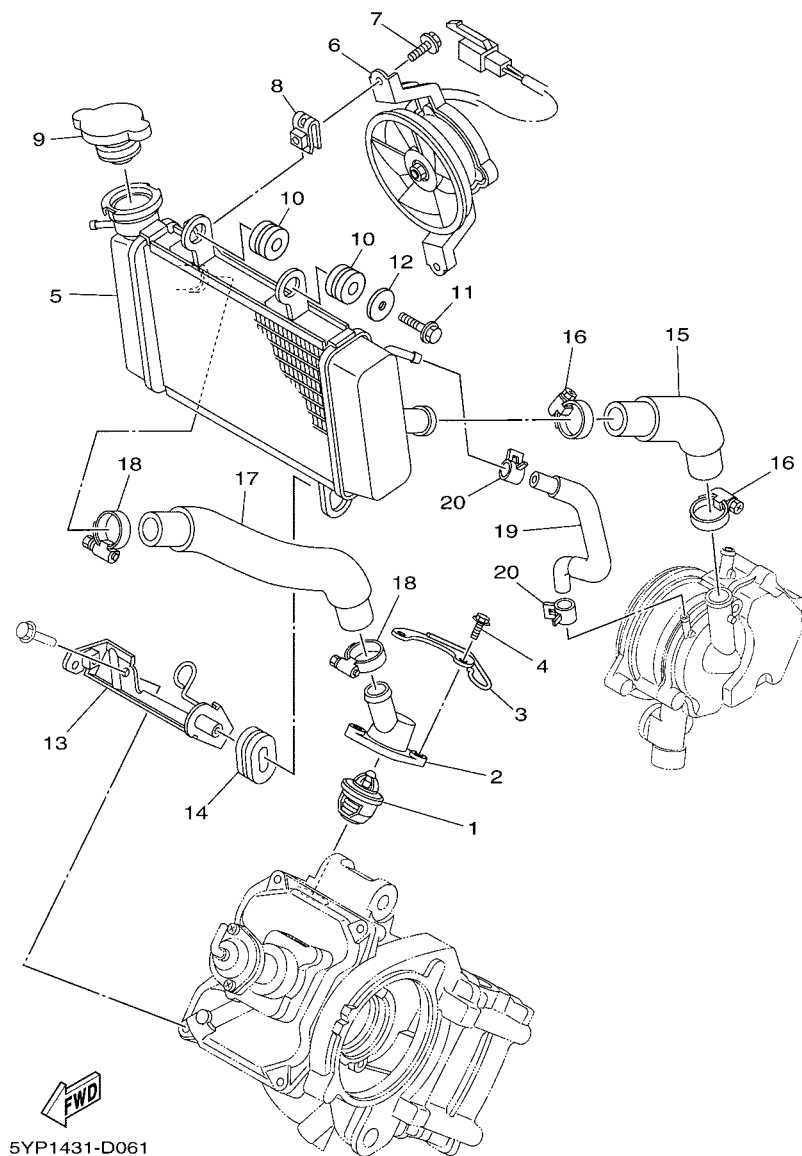

FIG. 6 RADIATOR & HOSE

REF. NO.	PART NO.	DESCRIPTION	QTY				REMARKS
1	5YP-12411-00	THERMOSTAT	1				
2	1S7-E2413-00	COVER, THERMOSTAT	1				
3	1S7-E2491-00	CLAMP 1	1				
4	95027-06020	BOLT, FLANGE	2				
5	5YP-E2461-00	RADIATOR ASSY	1				
6	5YP-E2405-00	BLOWER ASSY	1				
7	5YP-E2675-00	BOLT, BLOWER HOLDING	2				
8	5YP-E2671-00	NUT 1	2				
9	5YP-E2462-00	CAP, RADIATOR	1				
10	90480-15363	GROMMET	2				
11	95827-06016	BOLT, FLANGE	1				
12	90201-06071	WASHER, PLATE	1				
13	1S7-E2443-00	STAY	1				
14	90480-01803	GROMMET	1				
15	1S7-E2481-00	PIPE 1	1				
16	90450-28801	HOSE CLAMP ASSY	2				
17	1S7-E2482-00	PIPE 2	1				
18	90450-28801	HOSE CLAMP ASSY	2				
19	1S7-E2576-00	HOSE 1	1				
20	90467-10805	CLIP	2				

[illegible]

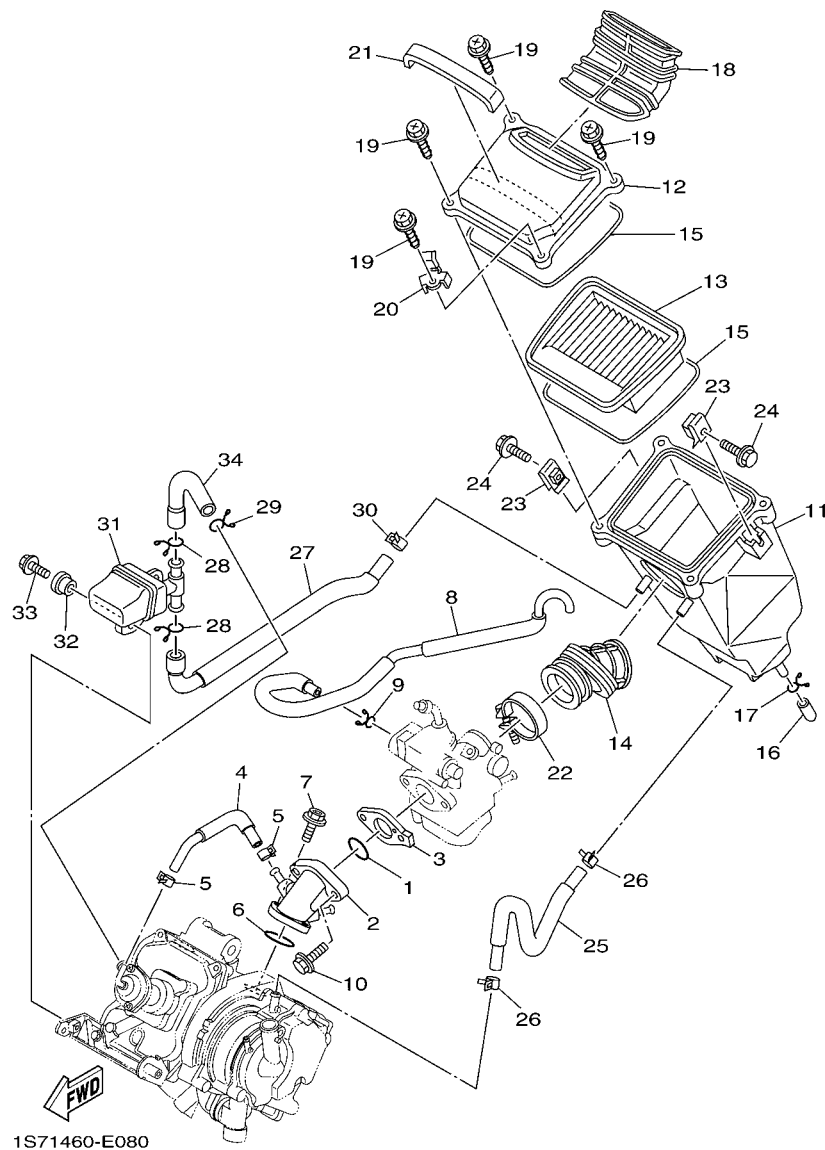
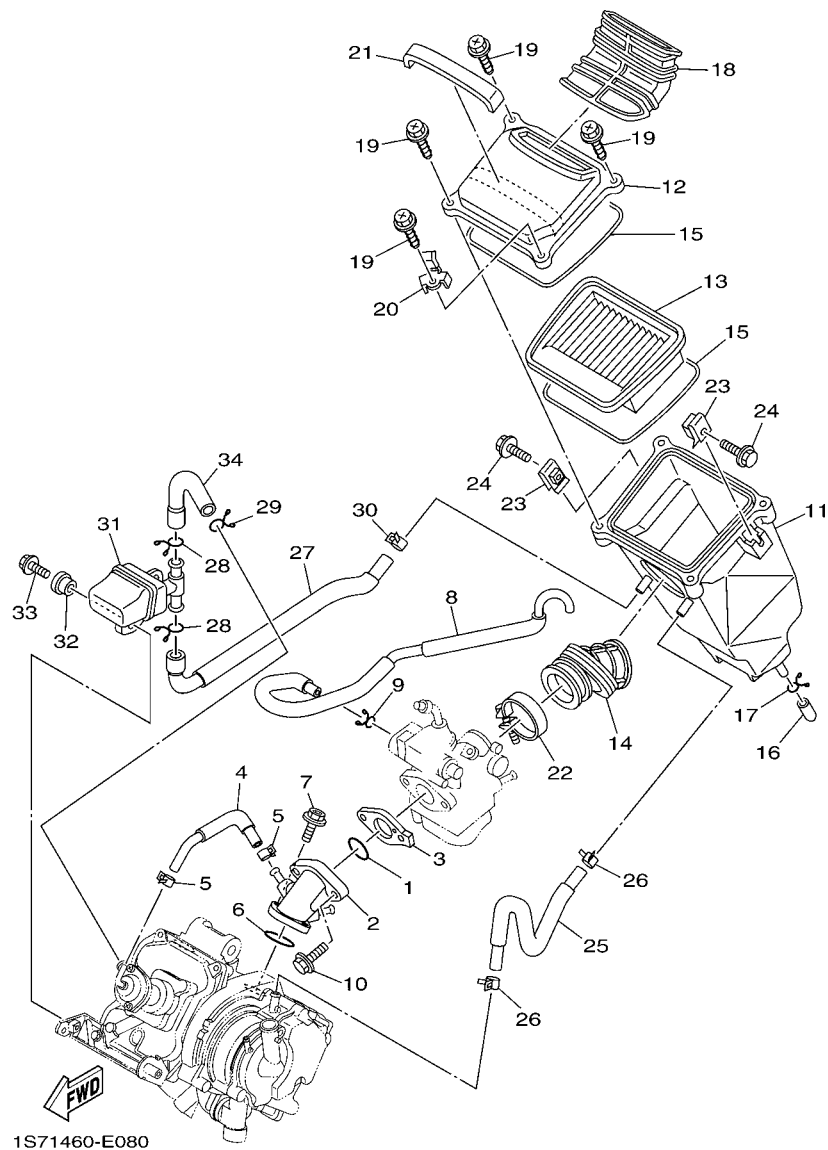

FIG. 8 INTAKE

REF. NO.	PART NO.	DESCRIPTION	2S61				REMARKS
1	93210-32807	O-RING	1				
2	1S7-E3586-00	JOINT, CARBURETOR 1	1				
3	1S7-E3595-00	JOINT	1				
4	1S7-E3542-00	HOSE, VACUUM SENSING 1	1				
5	90467-08092	CLIP	2				
6	93210-32807	O-RING	1				
7	90105-06061	BOLT, FLANGE	2				
8	1S7-E4197-00	PIPE	1				
9	90467-10008	CLIP	1				
10	9502N-06020	BOLT, FLANGE	2				
11	1S7-E4411-00	CASE, AIR CLEANER 1	1				
12	1S7-E4412-00	CAP, CLEANER CASE 1	1				
13	1S7-E4450-00	ELEMENT ASSY, AIR CLEANER	1				
14	1S7-E4453-00	JOINT, AIR CLEANER 1	1				
15	1S7-E4452-00	SEAL	2				
16	5TL-E443E-00	PIPE, DRAIN	1				
17	90467-12800	CLIP	1				
18	1S7-E4437-00	DUCT	1				
19	90163-05803	SCREW, TAPPING	4				
20	90465-08805	CLAMP	1				
21	1S7-E4425-00	DAMPER 1	1				
22	90460-46206	CLAMP, HOSE	1				
23	90183-06802	NUT, SPRING	2				
24	90119-06051	BOLT, WITH WASHER	2				
25	1S7-E1166-00	PIPE, BREATHER 1	1				
26	90467-13064	CLIP	2				
27	1S7-E4882-00	HOSE, BEND 2	1				



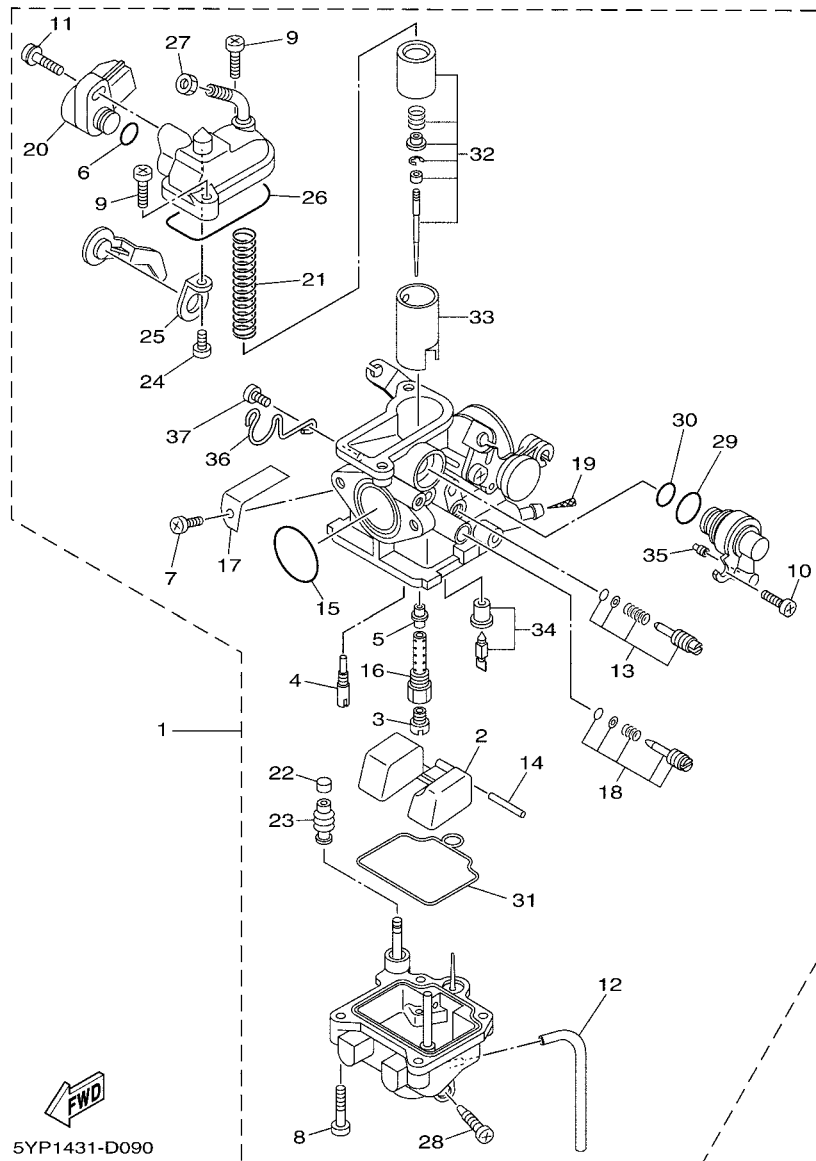

FIG. 9 CARBURETOR

REF. NO.	PART NO.	DESCRIPTION	2S61				REMARKS
1	2S6-E4101-00	CARBURETOR ASSY 1	1				
2	5YP-14185-00	.FLOAT	1				
3	3G2-1423E-41	.JET, MAIN (#103.8)	1				
4	3H1-14142-20	.JET, PILOT (# 20)	1				
5	5VL-14141-29	.NOZZLE, MAIN	1				
6	5YP-14561-00	.O-RING	1				
7	98507-04008	.SCREW, PAN HEAD	1				
8	98507-04014	.SCREW, PAN HEAD	4				
9	98507-04018	.SCREW, PAN HEAD	2				
10	4XV-24453-00	.SCREW	1				
11	5YP-14429-00	.SCREW	1				
12	5YP-14349-00	.PIPE	1				
13	5YP-14103-00	.THROTTLE SCREW SET	1				
14	127-14186-00	.PIN, FLOAT	1				
15	5YP-14147-00	.O-RING	1				
16	5YP-14145-00	.SETTER, NEEDLE JET	1				
17	5YP-14146-00	.PLATE	1				
18	5YP-14105-00	.PILOT SCREW SET	1				
19	5LW-14994-00	.NET, FILTER	1				
20	5YP-H5885-00	.THROTTLE SENSOR ASSY	1				
21	5YP-14131-00	.SPRING, THROTTLE VALVE	1				
22	22F-14174-00	.CAP, PLUNGER	1				
23	5YP-14169-10	.CAP	1				
24	5YP-14216-00	.SCREW	1				
25	5YP-14243-00	.PLATE	1				
26	5YP-14959-00	.GASKET	1				
27	522-14161-00	.NUT, CABLE ADJUSTING	1				

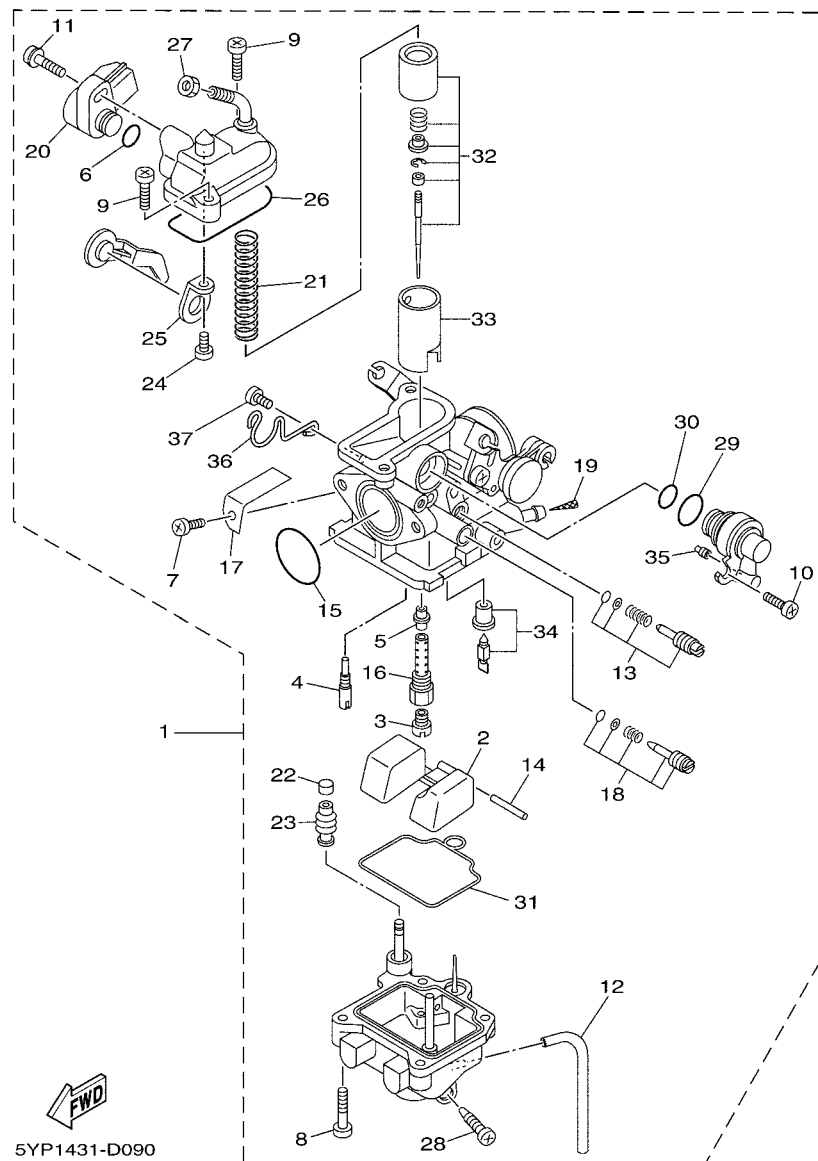
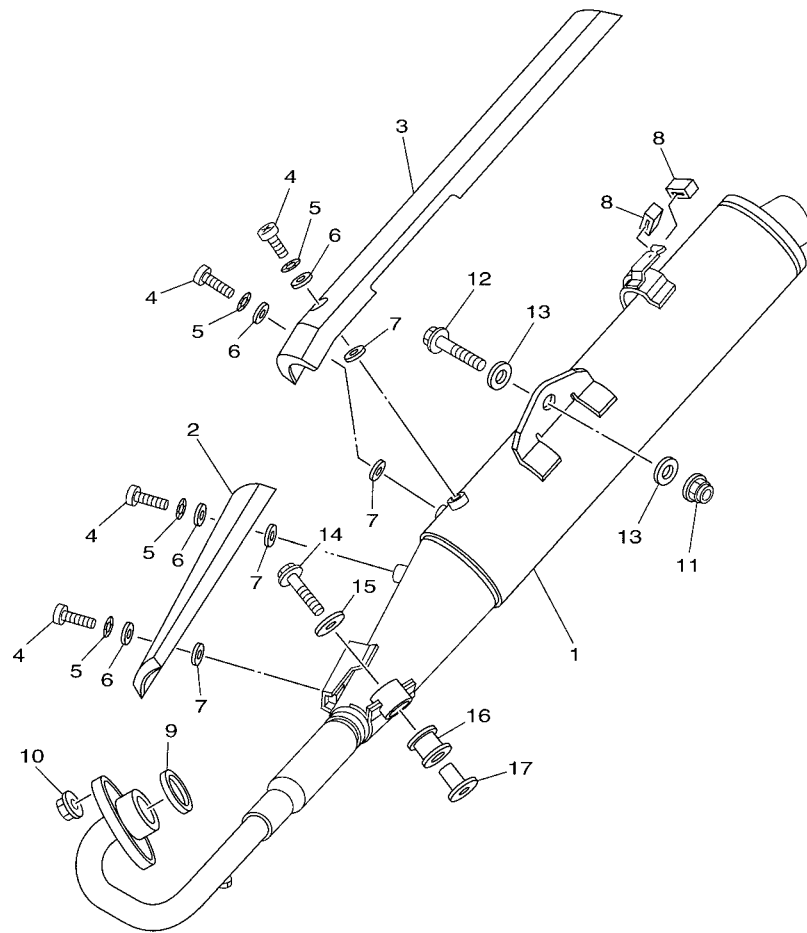

FIG. 9 CARBURETOR

REF. NO.	PART NO.	DESCRIPTION	QTY					REMARKS
28	5LW-14191-00	.PLUG, DRAIN	1					
29	5YP-14562-00	.O-RING	1					
30	5YP-14563-00	.O-RING	1					
31	5YP-14564-00	.O-RING	1					
32	5YP-1490J-00	.NEEDLE SET	1					
33	5YP-14112-20	.VALVE, THROTTLE 1	1					
34	5YY-14150-00	.NEEDLE ASSY	1					
35	5YP-14515-00	.JET	1					
36	5YP-14919-00	.CLIP	1					
37	98507-04006	.SCREW, PAN HEAD	1					



5YP1431-D100

FIG. 10 EXHAUST

REF. NO.	PART NO.	DESCRIPTION	2S61				REMARKS
1	1S7-E4703-00	MUFFLER COMP. 1	1				
2	1S7-E4728-00	PROTECTOR, MUFFLER 2	1				
3	1S7-E4758-00	PROTECTOR, SILENCER	1				
4	98980-06010	SCREW, BIND	4				
5	90206-06090	WASHER, WAVE	4				
6	90202-05187	WASHER, PLATE	4				
7	90202-05188	WASHER, PLATE	4				
8	1S7-E4737-00	DAMPER, MUFFLER	2				
9	1S7-E4613-00	GASKET, EXHAUST PIPE	1				
10	95707-08500	NUT, FLANGE	2				
11	95707-10500	NUT, FLANGE	1				
12	95827-10045	BOLT, FLANGE	1				
13	90201-10141	WASHER, PLATE	2				
14	95807-08035	BOLT, FLANGE	1				
15	90201-08612	WASHER, PLATE	1				
16	5TP-E4747-00	DAMPER, MUFFLER	1				
17	90387-08813	COLLAR	1				

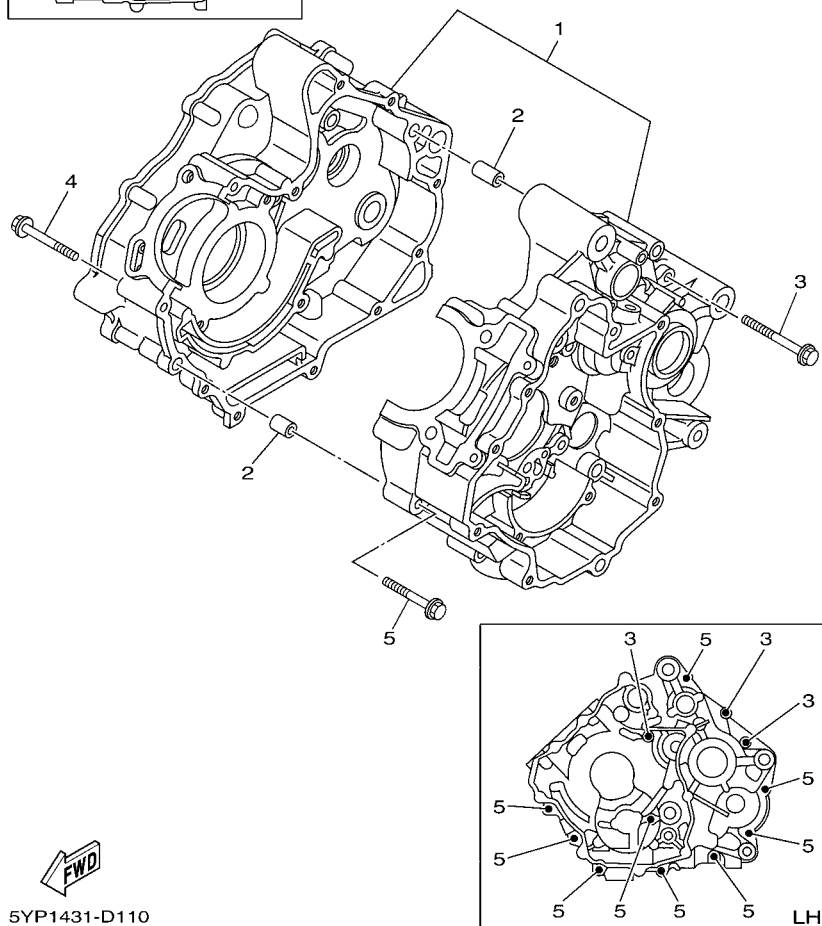

5YP1431-D110

[illegible]

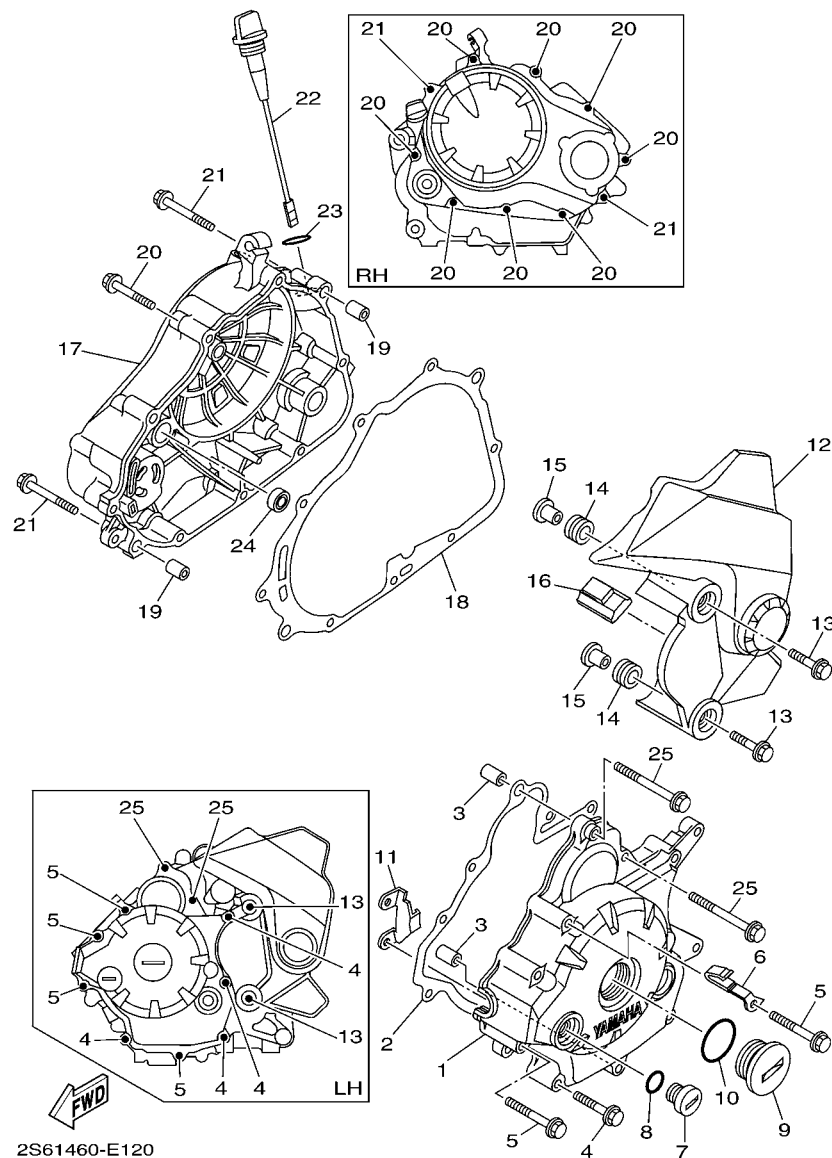

FIG. 12 CRANKCASE COVER 1

REF. NO.	PART NO.	DESCRIPTION	2S61				REMARKS
1	2S6-E5411-00	COVER, CRANKCASE 1	1				
2	1S7-E5451-00	GASKET, CRANKCASE COVER 1	1				
3	99530-10114	PIN, DOWEL	2				
4	9502L-06040	BOLT, FLANGE	4				
5	9502L-06050	BOLT, FLANGE	4				
6	90462-08805	CLAMP	1				
7	90340-14805	PLUG, STRAIGHT SCREW	1				
8	93210-148F8	O-RING	1				
9	90340-32810	PLUG, STRAIGHT SCREW	1				
10	93210-328G3	O-RING	1				
11	1S7-E5113-00	PLATE	1				
12	1S7-E5418-00	COVER, CHAIN CASE	1				
13	95807-06025	BOLT, FLANGE	2				
14	90480-13568	GROMMET	2				
15	90387-06844	COLLAR	2				
16	1S7-E5377-00	GUIDE, INLET	1				
17	2S6-E5421-00	COVER, CRANKCASE 2	1				
18	1S7-E5461-00	GASKET, CRANKCASE COVER 2	1				
19	99530-10114	PIN, DOWEL	2				
20	9502L-06040	BOLT, FLANGE	8				
21	9502L-06050	BOLT, FLANGE	2				
22	1S7-E5362-00	PLUG, OIL LEVEL	1				
23	93210-198F9	O-RING	1				
24	93101-10843	OIL SEAL	1				
25	9502L-06060	BOLT, FLANGE	2				



FIG. 13 STARTER

15



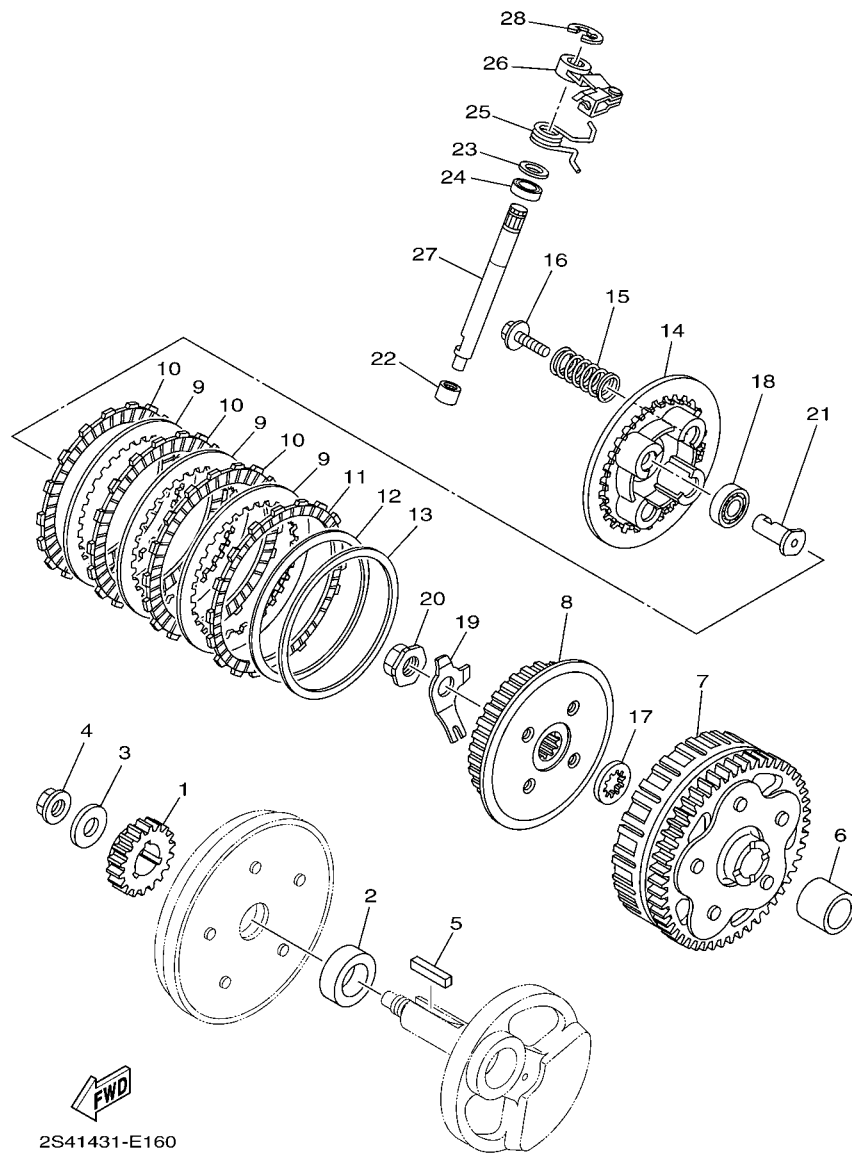

FIG. 15 CLUTCH

REF. NO.	PART NO.	DESCRIPTION	2S61				REMARKS
1	2S4-E6111-00	GEAR, PRIMARY DRIVE	1				
2	1S7-E6182-00	SPACER 2	1				
3	90201-12019	WASHER, PLATE	1				
4	90179-12802	NUT	1				
5	90282-05006	KEY, STRAIGHT	1				
6	2S6-E6181-00	SPACER 1	1				
7	2S6-E6150-00	PRIMARY DRIVEN GEAR COMP.	1				
8	1S7-E6371-00	BOSS, CLUTCH	1				
9	1S7-E6324-00	PLATE, CLUTCH 1	3				
10	1S7-E6321-00	PLATE, FRICTION	3				
11	1S7-E6331-00	PLATE, FRICTION 2	1				
12	1S7-E6383-00	SPRING, CLUTCH BOSS	1				
13	1S7-E6384-00	PLATE, SEAT	1				
14	2S6-E6351-00	PLATE, PRESSURE 1	1				
15	1S7-E6333-00	SPRING, CLUTCH 1	4				
16	1S7-E6777-00	BOLT	4				
17	1S7-E6628-00	WASHER	1				
18	93306-90105	BEARING	1				
19	1S7-E6135-00	WASHER, LOCK	1				
20	90179-14001	NUT	1				
21	2S4-E6356-00	ROD, PUSH 1	1				
22	93315-108Y5	BEARING	1				
23	90201-12876	WASHER, PLATE	1				
24	93102-12862	OIL SEAL	1				
25	90508-14800	SPRING, TORSION	1				
26	2S4-E6340-00	PUSH LEVER ASSY	1				
27	2S4-E6382-00	AXLE, PUSH LEVER	1				

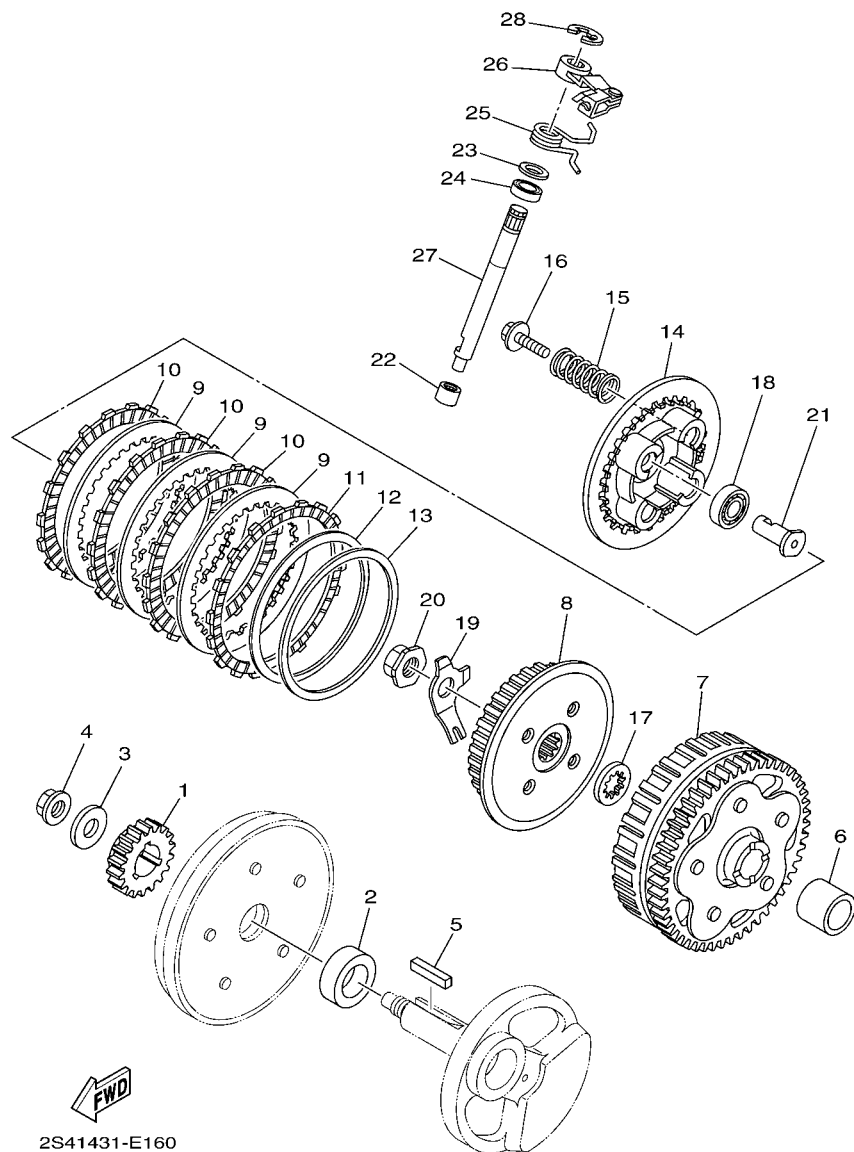

FIG. 15 CLUTCH

[illegible]

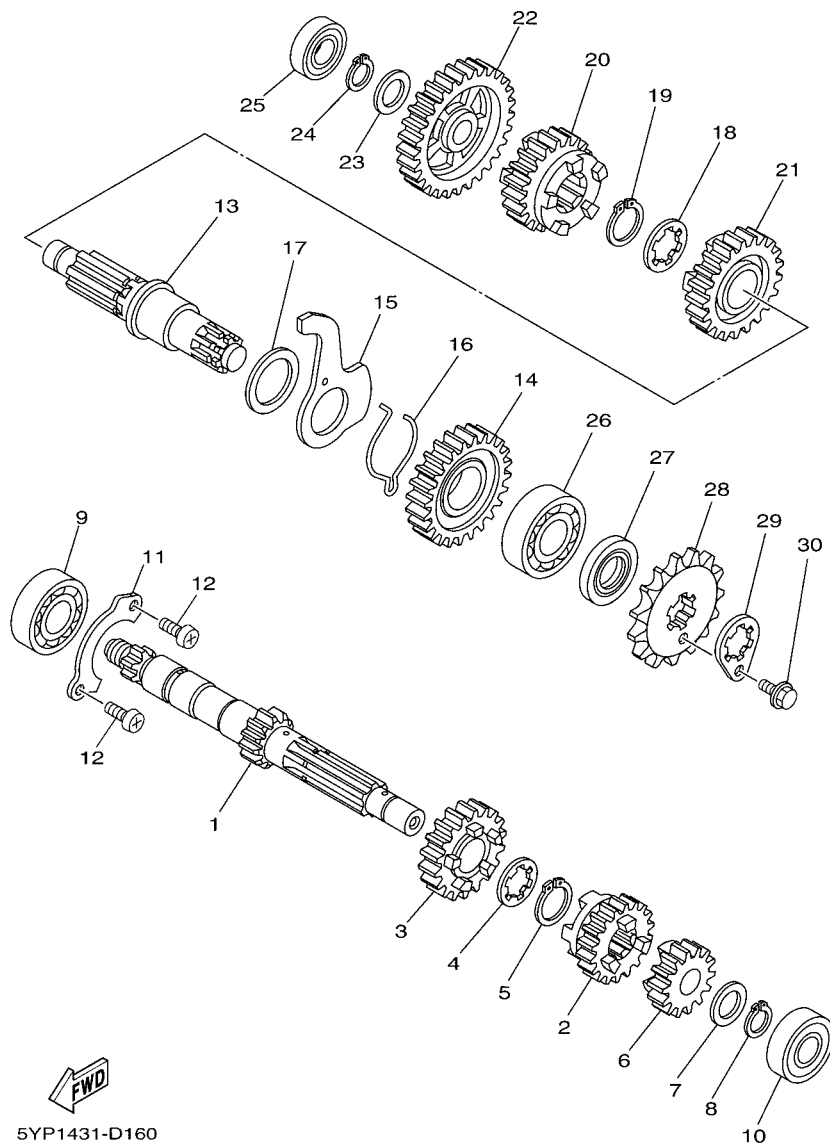

FIG. 16 TRANSMISSION

REF. NO.	PART NO.	DESCRIPTION	2S61				REMARKS
1	2S6-E7411-00	AXLE, MAIN	1				
2	1S7-E7131-00	GEAR, 3RD PINION (17T)	1				
3	1S7-E7141-00	GEAR, 4TH PINION (22T)	1				
4	90209-17285	WASHER	1				
5	93410-20038	CIRCLIP	1				
6	1S7-E7121-00	GEAR, 2ND PINION (16T)	1				
7	90201-15700	WASHER, PLATE	1				
8	99009-15400	CIRCLIP	1				
9	93306-004XR	BEARING	1				
10	93306-252X1	BEARING	1				
11	1S7-E7471-00	PLATE, COVER	1				
12	98517-06012	SCREW, PAN HEAD	2				
13	1S7-E7421-00	AXLE, DRIVE	1				
14	1S7-E7221-00	GEAR, 2ND WHEEL (30T)	1				
15	5YP-E8561-00	PLATE, SIDE 1	1				
16	5TN-E8545-00	SPRING	1				
17	90201-26008	WASHER, PLATE	1				
18	90209-18208	WASHER	1				
19	93410-22039	CIRCLIP	1				
20	1S7-E7241-00	GEAR, 4TH WHEEL (23T)	1				
21	1S7-E7231-00	GEAR, 3RD WHEEL (23T)	1				
22	1S7-E7211-00	GEAR, 1ST WHEEL (34T)	1				
23	90201-15700	WASHER, PLATE	1				
24	99009-15400	CIRCLIP	1				
25	93306-002X8	BEARING	1				
26	93306-204YL	BEARING	1				
27	93102-20892	OIL SEAL	1				

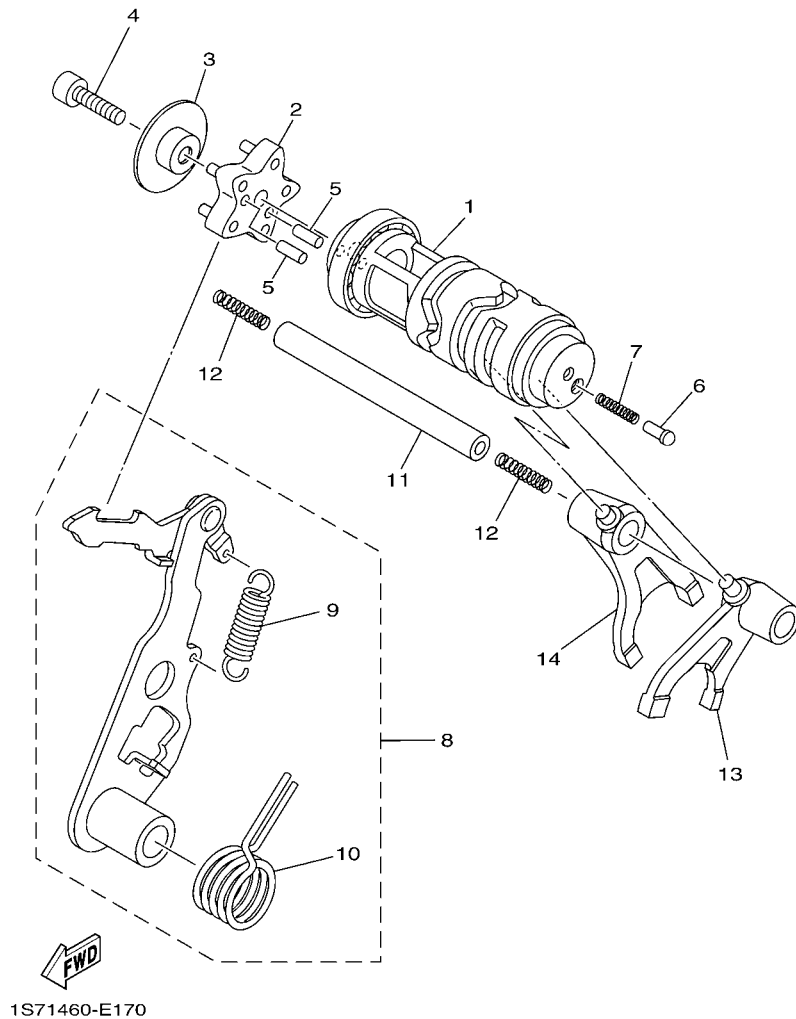

FIG. 17 SHIFT CAM & FORK

REF. NO.	PART NO.	DESCRIPTION	2561				REMARKS
1	1S7-E8540-00	SHIFT CAM ASSY	1				
2	1S7-E8185-00	SEGMENT	1				
3	1S7-E8549-00	STOPPER	1				
4	91317-06025	BOLT	1				
5	93604-12831	PIN, DOWEL	2				
6	5TP-E8542-00	POINT, NEUTRAL	1				
7	90501-06022	SPRING, COMPRESSION	1				
8	2S6-E8120-00	SHIFT LEVER ASSY	1				
9	1S7-E8123-00	.SPRING	1				
10	90508-29805	.SPRING, TORSION	1				
11	5TP-E8531-00	BAR, SHIFT FORK GUIDE 1	1				
12	90501-06800	SPRING, COMPRESSION	2				
13	1S7-E8511-00	FORK, SHIFT 1	1				
14	1S7-E8512-00	FORK, SHIFT 2	1				



FIG. 18 SHIFT SHAFT

22

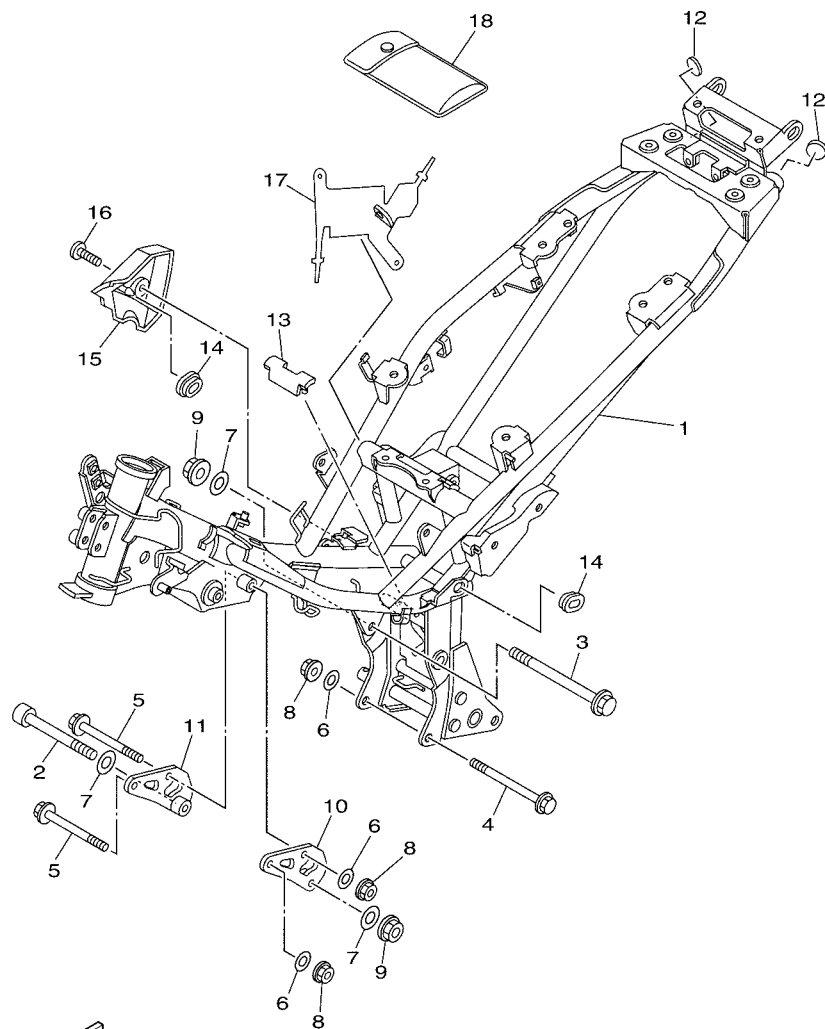

5YP1431-D190

FIG. 19 FRAME

REF. NO.	PART NO.	DESCRIPTION	2S61				REMARKS
1	2S6-F1110-00	FRAME COMP.	1				
2	91317-10100	BOLT	1				
3	95817-10140	BOLT, FLANGE	1				
4	90105-08864	BOLT, FLANGE	1				
5	90105-08863	BOLT, FLANGE	2				
6	90201-086P8	WASHER, PLATE	3				
7	90201-101J1	WASHER, PLATE	3				
8	90179-08674	NUT	3				
9	90179-10658	NUT	2				
10	1S7-F1315-00	STAY, ENGINE 2	1				
11	1S7-F1316-00	STAY, ENGINE 3	1				
12	1S7-F139R-00	COVER 2	2				
13	1S7-F139X-00	DAMPER	1				
14	90480-01558	GROMMET	2				
15	1S7-F117R-00-35	COVER 4	1				SL
16	90150-06021	SCREW, ROUND HEAD	1				
17	1S7-F117G-00	PROTECTOR	1				
18	1S7-F8100-00	TOOL KIT	1				

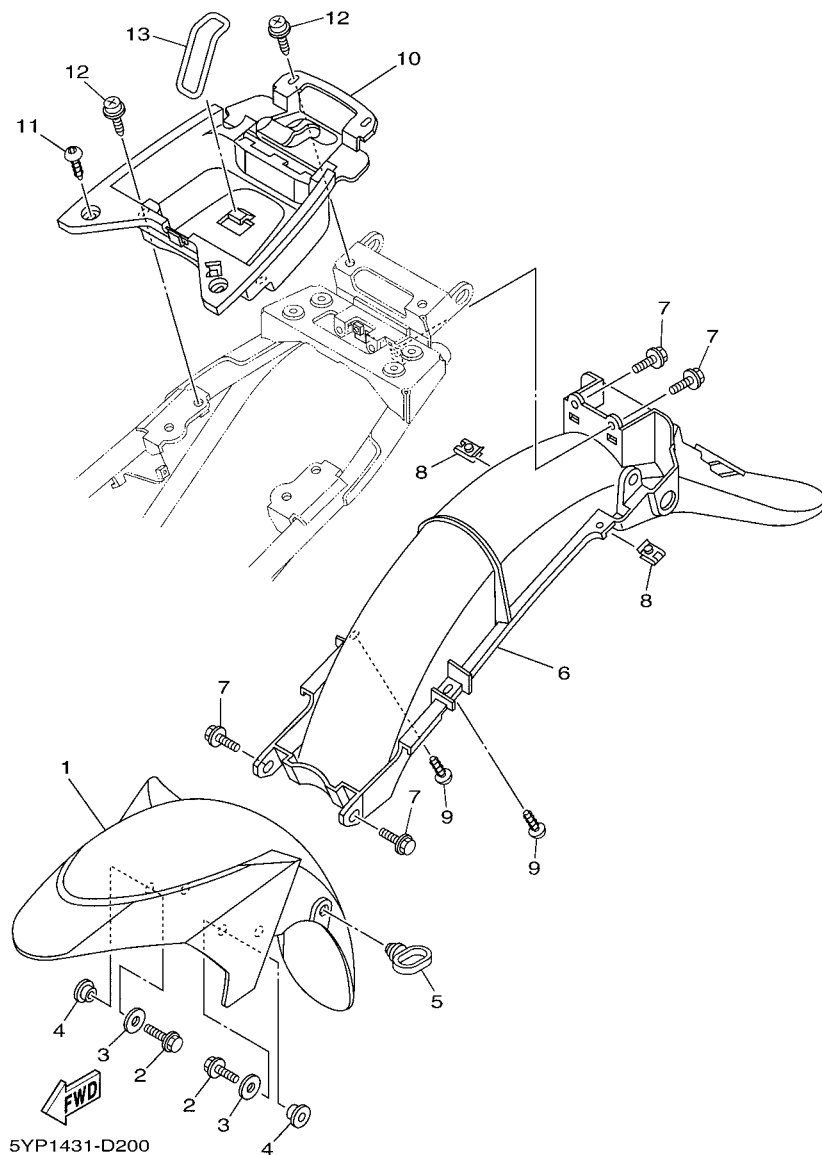

FIG. 20 FENDER

[illegible]

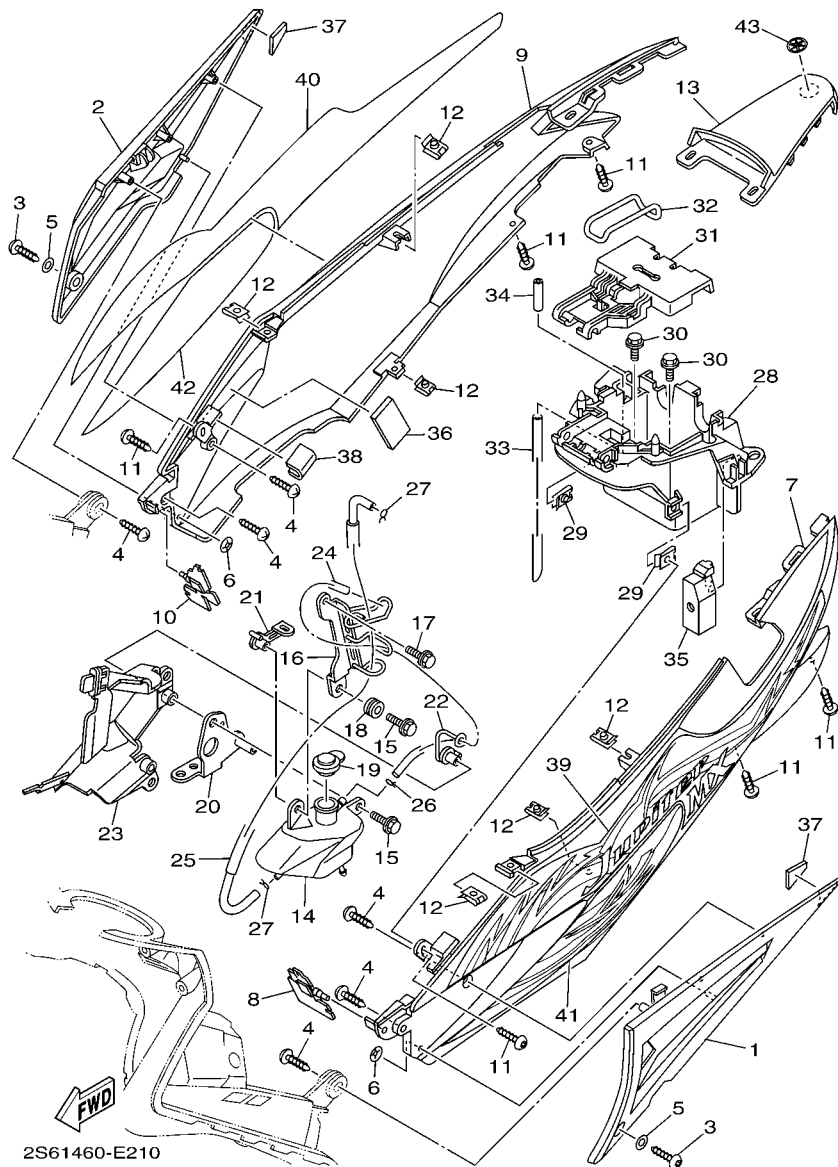

FIG. 21 SIDE COVER

REF. NO.	PART NO.	DESCRIPTION	2S61				REMARKS
1	1S7-F1711-00-P0	COVER, SIDE 1	1				S3
2	1S7-F1721-00-P0	COVER, SIDE 2	1				S3
3	90160-05009	SCREW, ROUND TAPPING	2				
4	97707-50012	SCREW, TRUSS HEAD TAPPING	6				
5	90201-05725	WASHER, PLATE	2				
6	90183-04005	NUT, SPRING	2				
7	1S7-F1731-00-0X	COVER, SIDE 3	1				YB
8	1S7-F1691-00	FLAP	1				
9	1S7-F1741-00-0X	COVER, SIDE 4	1				YB
10	1S7-F177F-00	COVER	1				
11	90160-05009	SCREW, ROUND TAPPING	6				
12	90183-05807	NUT, SPRING	6				
13	1S7-F171E-00-33	COVER, SIDE 5	1				YB
14	1S7-F1871-00	TANK, RECOVERY	1				
15	90119-06044	BOLT, WITH WASHER	2				
16	1S7-F172K-00	BRACKET 1	1				
17	95807-06020	BOLT, FLANGE	1				
18	90480-13018	GROMMET	1				
19	1S7-F1875-00	CAP	1				
20	1S7-F172L-00	BRACKET 2	1				
21	1S7-F172M-00	BRACKET 3	1				
22	1S7-F1173-00	BOSS, WIRE HOLDER	1				
23	1S7-F172W-00	COVER	1				
24	90445-09823	HOSE	1				
25	1S7-F1817-00	PIPE 2	1				
26	90467-08003	CLIP	1				
27	90467-09006	CLIP	2				

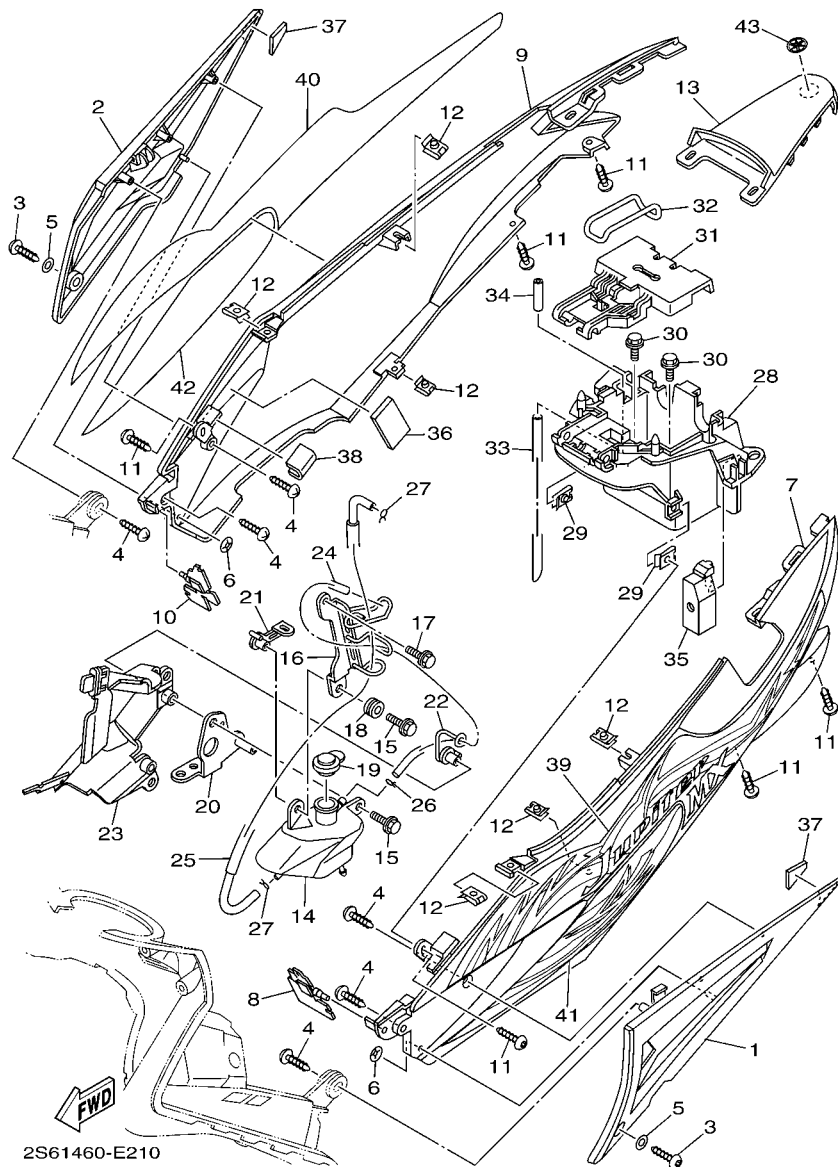

FIG. 21 SIDE COVER

REF. NO.	PART NO.	DESCRIPTION	2S61				REMARKS
28	1S7-F177G-00	BOX, BATTERY	1				
29	90183-05807	NUT, SPRING	2				
30	90119-06044	BOLT, WITH WASHER	2				
31	1S7-F124E-00	COVER, BATTERY	1				
32	5TL-H2131-00	BAND, BATTERY	1				
33	90445-08815	HOSE (L550)	1				
34	90445-08819	HOSE (L40)	1				
35	1S7-E4293-00	COVER 1	1				
36	1S7-F1746-00	DAMPER	1				
37	1S7-F1717-00	DAMPER	2				
38	1S7-F1747-00	DAMPER	1				
39	2S6-F173E-00	GRAPHIC 1	1				UR FOR DRMK
	2S6-F173E-10	GRAPHIC 1	1				UR FOR DPBMC
	2S6-F173E-20	GRAPHIC 1	1				UR FOR S3
40	2S6-F173F-00	GRAPHIC 2	1				UR FOR DRMK
	2S6-F173F-10	GRAPHIC 2	1				UR FOR DPBMC
	2S6-F173F-20	GRAPHIC 2	1				UR FOR S3
41	2S6-F174G-00	GRAPHIC 3	1				UR FOR DRMK
	2S6-F174G-10	GRAPHIC 3	1				UR FOR DPBMC
	2S6-F174G-20	GRAPHIC 3	1				UR FOR S3
42	2S6-F174H-00	GRAPHIC 4	1				UR FOR DRMK
	2S6-F174H-10	GRAPHIC 4	1				UR FOR DPBMC
	2S6-F174H-20	GRAPHIC 4	1				UR FOR S3
43	1S7-F1737-10	EMBLEM	1				

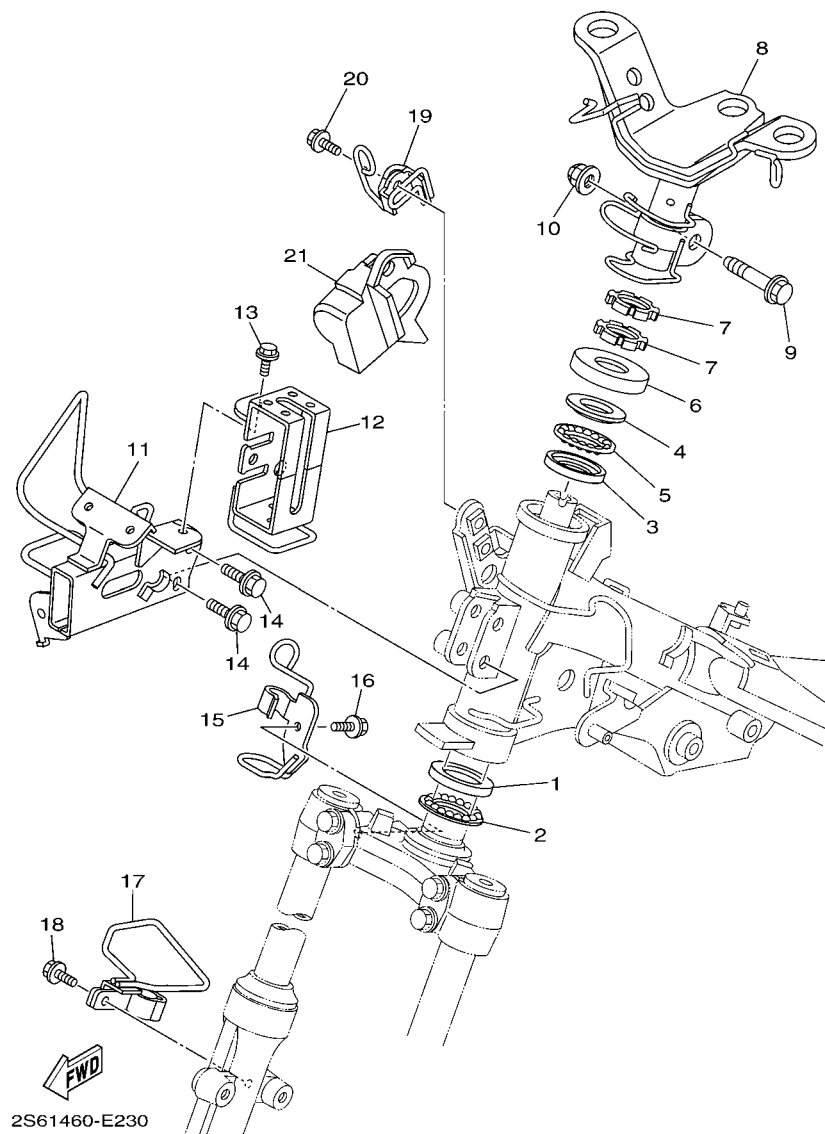

FIG. 23 STEERING

REF. NO.	PART NO.	DESCRIPTION	2561				REMARKS
1	156-F3412-00	RACE, BALL 2	1				
2	5TL-2341E-00	RETAINER, BALL BEARING	1				
3	22F-F3412-00	RACE, BALL 2	1				
4	22F-F3411-00	RACE, BALL 1	1				
5	5TL-2341E-10	RETAINER, BALL BEARING	1				
6	5TL-F3416-00	COVER, BALL RACE 2	1				
7	90179-25033	NUT	2				
8	2S6-F3461-00	BRACKET, HANDLE	1				
9	90105-10036	BOLT, FLANGE	1				
10	90185-10808	NUT, SELF-LOCKING	1				
11	1S7-F331A-00	STAY	1				
12	1S7-F8366-00	BRACKET	1				
13	95807-06012	BOLT, FLANGE	1				
14	95827-08030	BOLT, FLANGE	2				
15	1S7-F5875-00	HOLDER, BRAKE HOSE 1	1				
16	95807-06012	BOLT, FLANGE	1				
17	1S7-F5876-00	HOLDER, BRAKE HOSE 2	1				
18	95807-06012	BOLT, FLANGE	1				
19	2S6-F587A-00	HOLDER, BRAKE HOSE	1				
20	95807-06012	BOLT, FLANGE	1				
21	1S7-F3472-00	PROTECTOR	1				

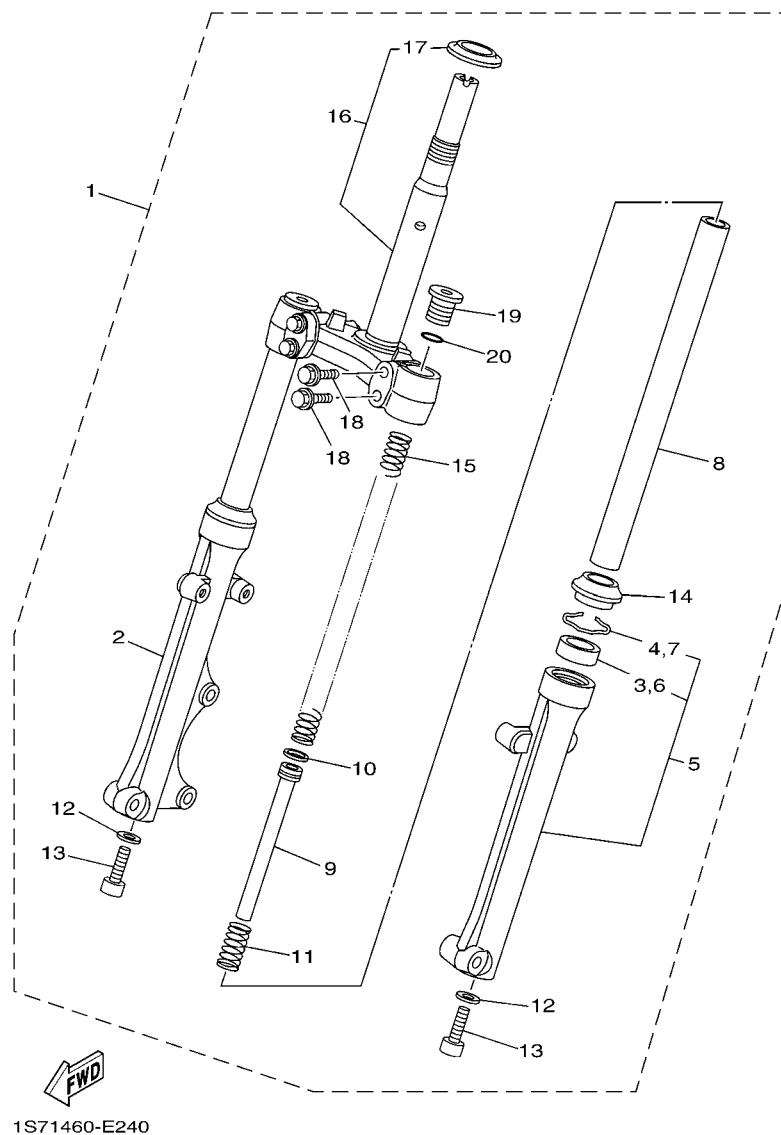

FIG. 24 FRONT FORK

REF. NO.	PART NO.	DESCRIPTION	QTY				REMARKS
1	1S7-F3100-00	FRONT FORK ASSY	1				
2	1S7-F3136-00-35	.TUBE, OUTER (RIGHT)	1				
3	4XC-F3145-00	.OIL SEAL	1				
4	1T8-F3156-00	.CLIP, OIL SEAL	1				
5	1S7-F3126-00-35	.TUBE, OUTER (LEFT)	1				
6	4XC-F3145-00	.OIL SEAL	1				
7	1T8-F3156-00	.CLIP, OIL SEAL	1				
8	5YP-F3110-00	.INNER TUBE COMP.1	2				
9	5YP-F3170-00	.CYLINDER COMP., FRONT FORK	2				
10	2JG-F3157-00	.RING, PISTON	2				
11	5NM-F3152-00	.SPRING, SUB	2				
12	509-F3158-L0	.GASKET	2				
13	278-F3181-50	.BOLT, HEXAGON SOCKET HEAD	2				
14	4XC-F3144-00	.SEAL, DUST	2				
15	5YP-F3141-00	.SPRING, FRONT FORK	2				
16	1S7-F3340-00	.UNDER BRACKET COMP.	1				
17	18G-23411-00	.RACE, BALL 1	1				
18	5YW-F3346-00	.BOLT 1	4				
19	4VK-F3111-10	.BOLT, CAP	2				
20	2JG-F3147-00	.O-RING	2				

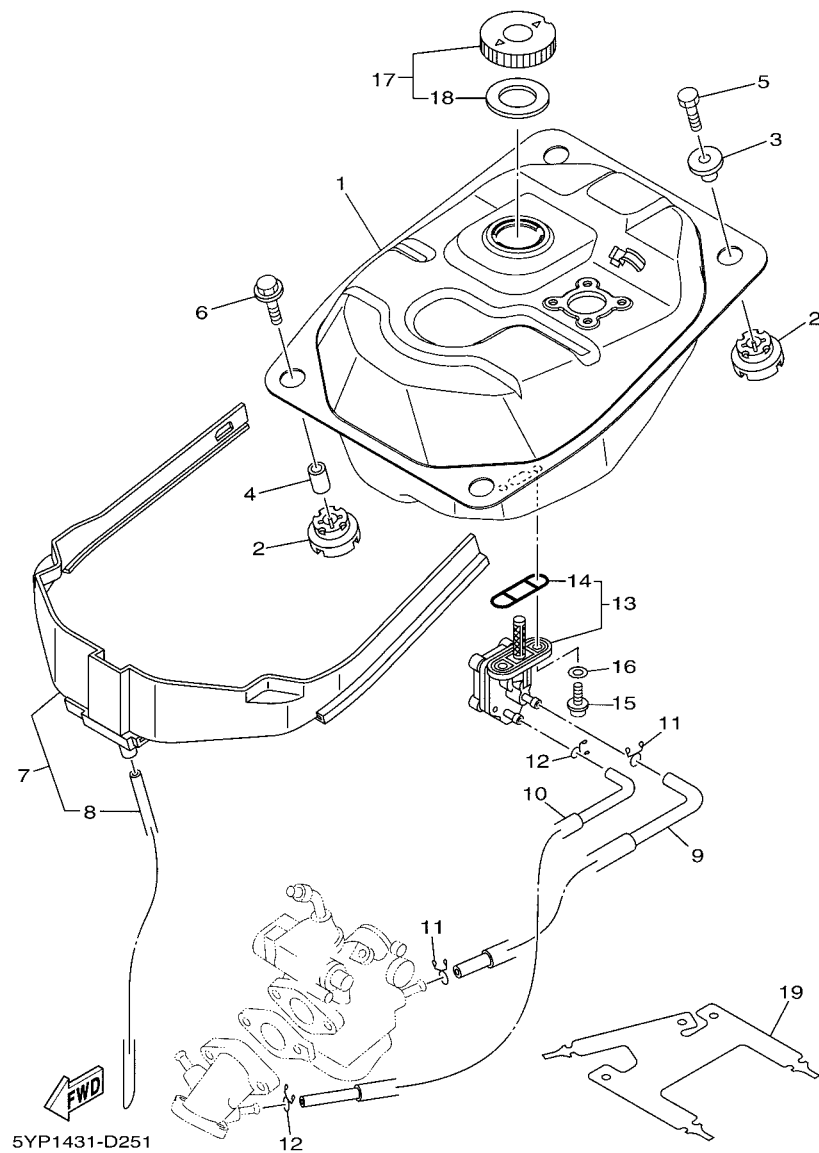

FIG. 25 FUEL TANK

REF. NO.	PART NO.	DESCRIPTION	2S61				REMARKS
1	1S7-F4110-00	FUEL TANK COMP.	1				
2	1S7-F4339-00	GROMMET	4				
3	1S7-F4638-00	COLLAR	2				
4	1S7-F4397-00	COLLAR	2				
5	97007-06025	BOLT	2				
6	90119-06190	BOLT, WITH WASHER	2				
7	1S7-F4141-00	PROTECTOR, FUEL TANK	1				
8	90445-07812	.HOSE	1				
9	1S7-F4311-00	PIPE, FUEL 1	1				
10	1S7-F4312-00	PIPE 2	1				
11	90467-09006	CLIP	2				
12	90467-08075	CLIP	2				
13	5YP-F4500-00	FUEL COCK ASSY 1	1				
14	4X8-24512-00	.O-RING	1				
15	90149-06011	SCREW	2				
16	90202-05193	WASHER, PLATE	2				
17	4YY-F4610-00	CAP ASSY	1				
18	4YY-F4612-00	.GASKET, CAP	1				
19	1S7-F1521-00	FLAP, FRONT FENDER	1				

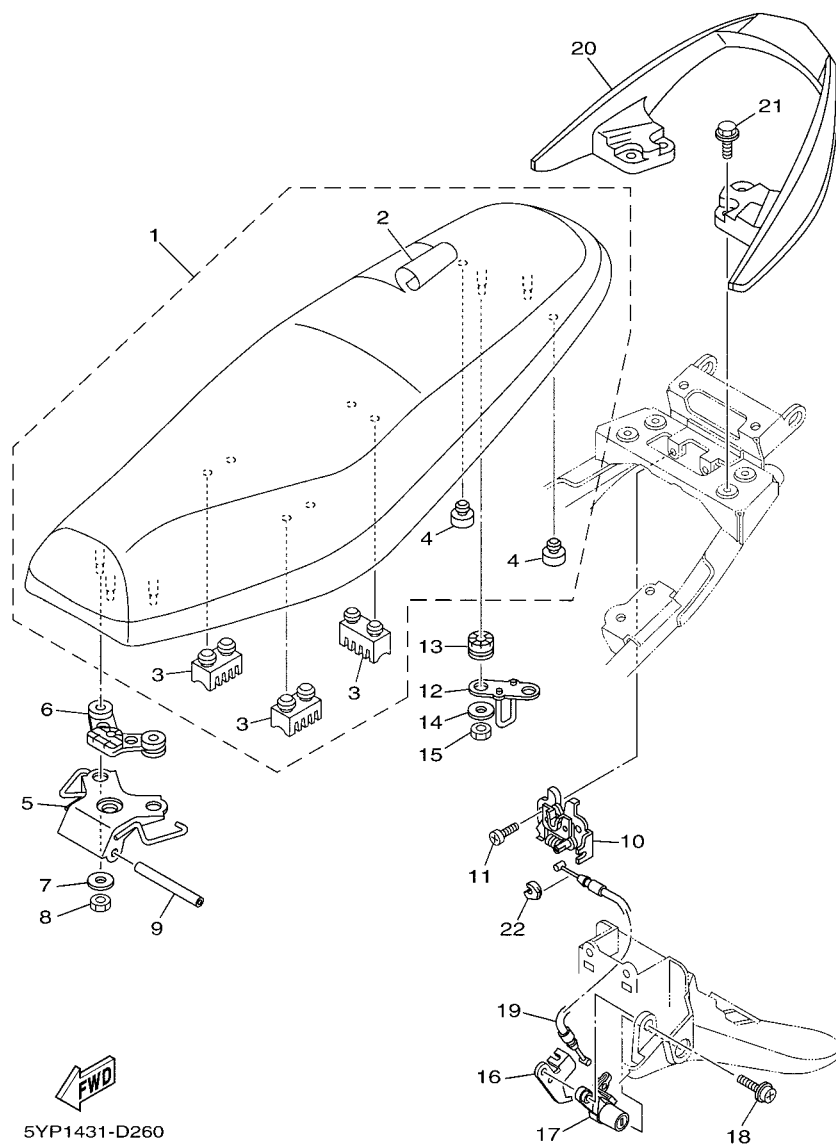
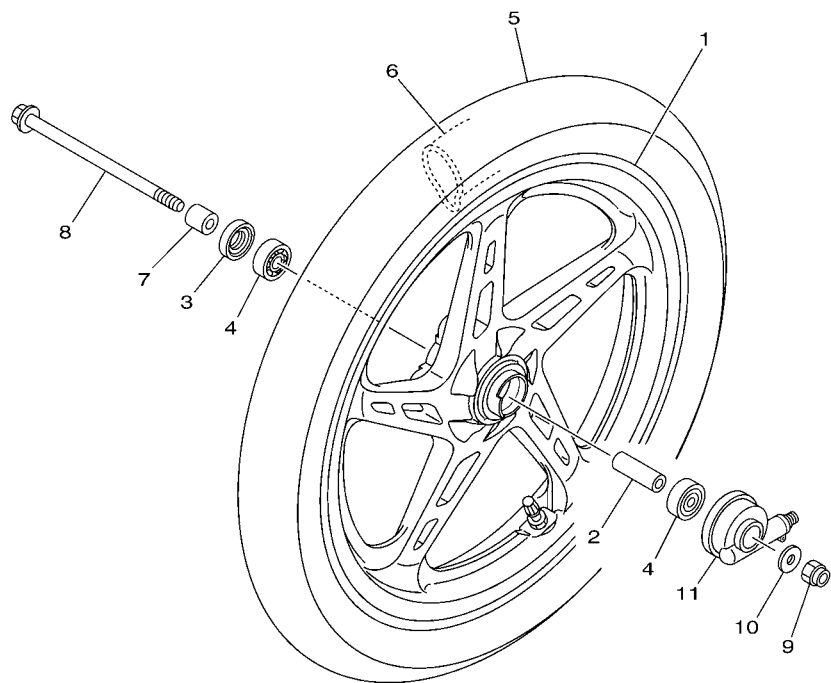

FIG. 26 SEAT

REF. NO.	PART NO.	DESCRIPTION	2S61				REMARKS
1	1S7-F4730-00	DOUBLE SEAT ASSY	1				
2	1S7-F470F-00	.SEAT COVER COMP.	1				
3	5TP-F4723-00	.DAMPER, SEAT	3				
4	5BP-F4741-00	.PAD, SEAT	2				
5	1S7-F4726-00	HINGE, SEAT	1				
6	1S7-F4742-00	GROMMET	1				
7	90201-060A3	WASHER, PLATE	3				
8	95307-06600	NUT	3				
9	5TL-F4727-00	PIN, SEAT FITTING	1				
10	1S7-F4780-00	SEAT LOCK ASSY	1				
11	98507-06012	SCREW, PAN HEAD	2				
12	1S7-F4728-00	BRACKET, SEAT	1				
13	90480-14872	GROMMET	2				
14	90201-06071	WASHER, PLATE	2				
15	95307-06600	NUT	2				
16	1S7-F117K-00	STAY, LOCK	1				
17	1S7-F4799-00	ROTOR ASSY	1				
18	90159-06033	SCREW, WITH WASHER	1				
19	1S7-F478E-00	CABLE, SEAT LOCK	1				
20	1S7-F4773-00-33	HANDLE, SEAT	1				YB
21	95827-06020	BOLT, FLANGE	4				
22	1S7-F4768-00	STOPPER	1				



2S61460-E270

FIG. 27 FRONT WHEEL

REF. NO.	PART NO.	DESCRIPTION	2S61				REMARKS
1	2S6-F5168-00-33	CAST WHEEL, FRONT	1				YB
2	90560-10292	SPACER	1				
3	93106-20816	OIL SEAL	1				
4	93306-300X9	BEARING	2				
5	94107-17823	TIRE (70/90-17M/C 38P NF63)	1				UR INOUE
---	94107-17822	TIRE (70/90-17M/C 38P D102FA)	1				UR DUNLOP
6	94222-17804	TUBE (2.25-17 TR4)	1				UR INOUE
	94222-17800	TUBE (2.25/2.50-17 TR4)	1				UR DUNLOP
7	90387-10277	COLLAR	1				
8	3AY-F5181-01	AXLE, WHEEL	1				
9	90185-10811	NUT, SELF-LOCKING	1				
10	90201-101J1	WASHER, PLATE	1				
11	5TP-F5190-00	GEAR UNIT ASSY	1				

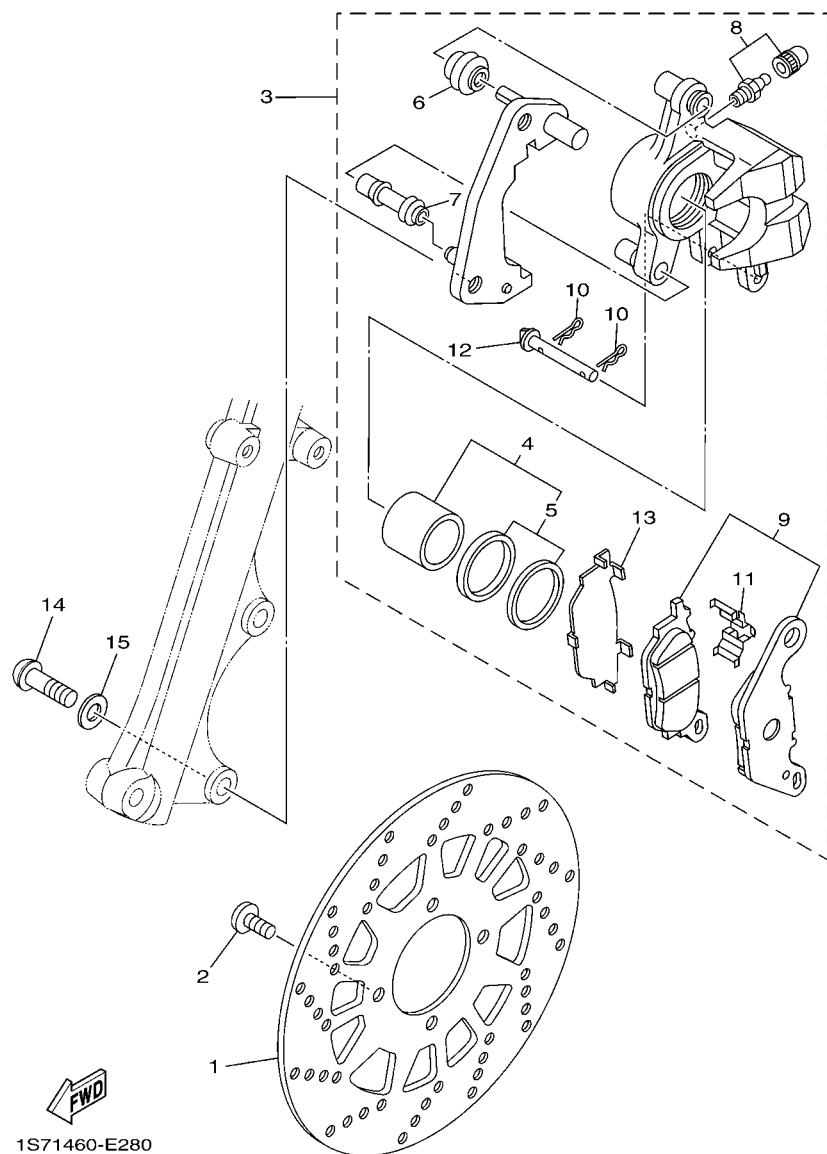

FIG. 28 FRONT BRAKE CALIPER

[illegible]

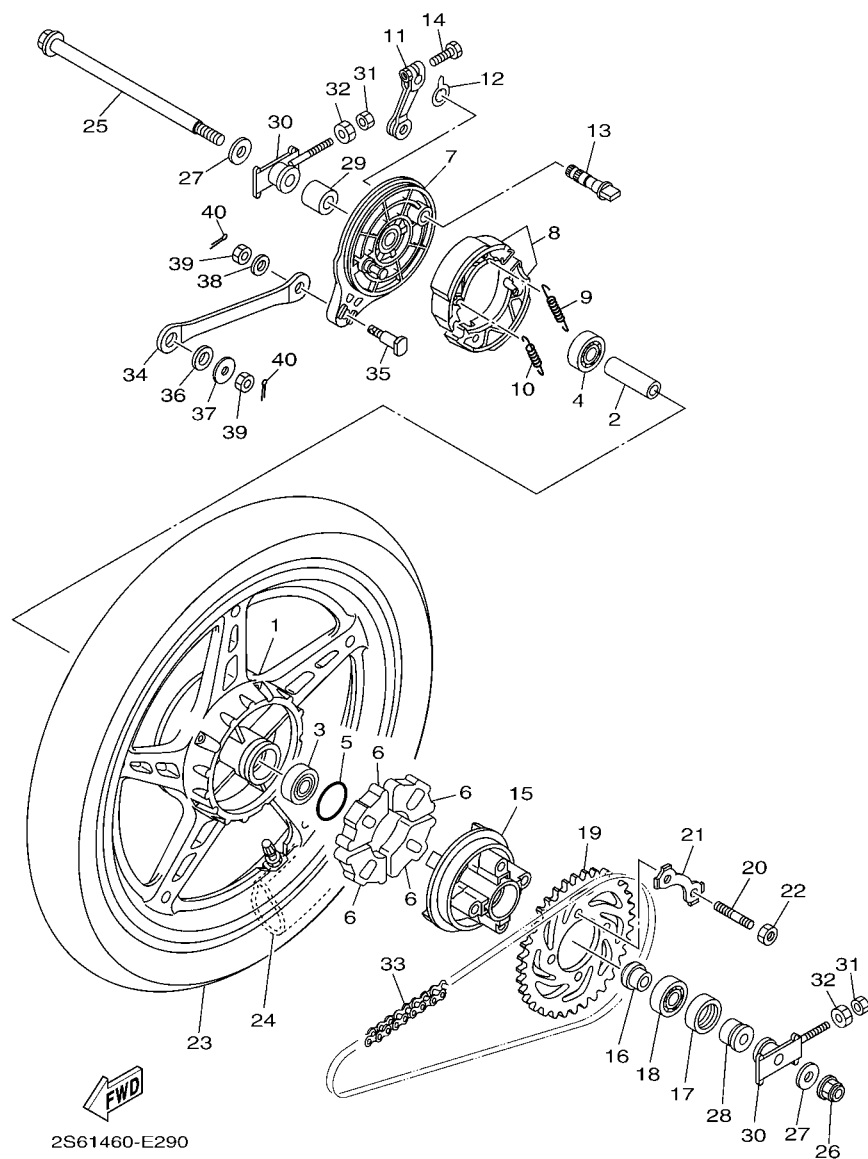

FIG. 29 REAR WHEEL

REF. NO.	PART NO.	DESCRIPTION	2S61				REMARKS
1	2S6-F5338-00-33	CAST WHEEL, REAR	1				YB
2	90560-12145	SPACER	1				
3	93306-301YR	BEARING	1				
4	93306-301YP	BEARING	1				
5	93210-418G7	O-RING	1				
6	1S7-F5364-00	DAMPER	4				
7	1S7-F5321-00-33	PLATE, BRAKE SHOE	1				YB
8	1S7-F530K-00	BRAKE SHOE SET	1				
9	90506-12001	SPRING, TENSION	1				
10	90506-15001	SPRING, TENSION	1				
11	1S7-F5355-00	LEVER, CAMSHAFT	1				
12	5MX-F533A-00	PLATE, INDICATOR	1				
13	3Y6-F5351-00	CAMSHAFT	1				
14	90101-06278	BOLT	1				
15	1S7-F5366-00	CLUTCH, HUB	1				
16	90387-127Y0	COLLAR	1				
17	93106-26815	OIL SEAL	1				
18	93306-004XC	BEARING	1				
19	4ST-F5439-00	SPROCKET, DRIVEN (39T)	1				
20	90116-08017	BOLT, STUD	4				
21	3HB-F5412-00	WASHER	2				
22	90170-08258	NUT	4				
23	94108-17822	TIRE (80/90-17M/C 44P D102A)	1				UR DUNLOP
	94108-17823	TIRE (80/90-17M/C 44P NR78)	1				UR INOUE
24	94222-17800	TUBE (2.25/2.50-17 TR4)	1				UR DUNLOP
	94227-17803	TUBE (2.75-17 TR4)	1				UR INOUE
25	1S7-F5381-00	AXLE, WHEEL	1				

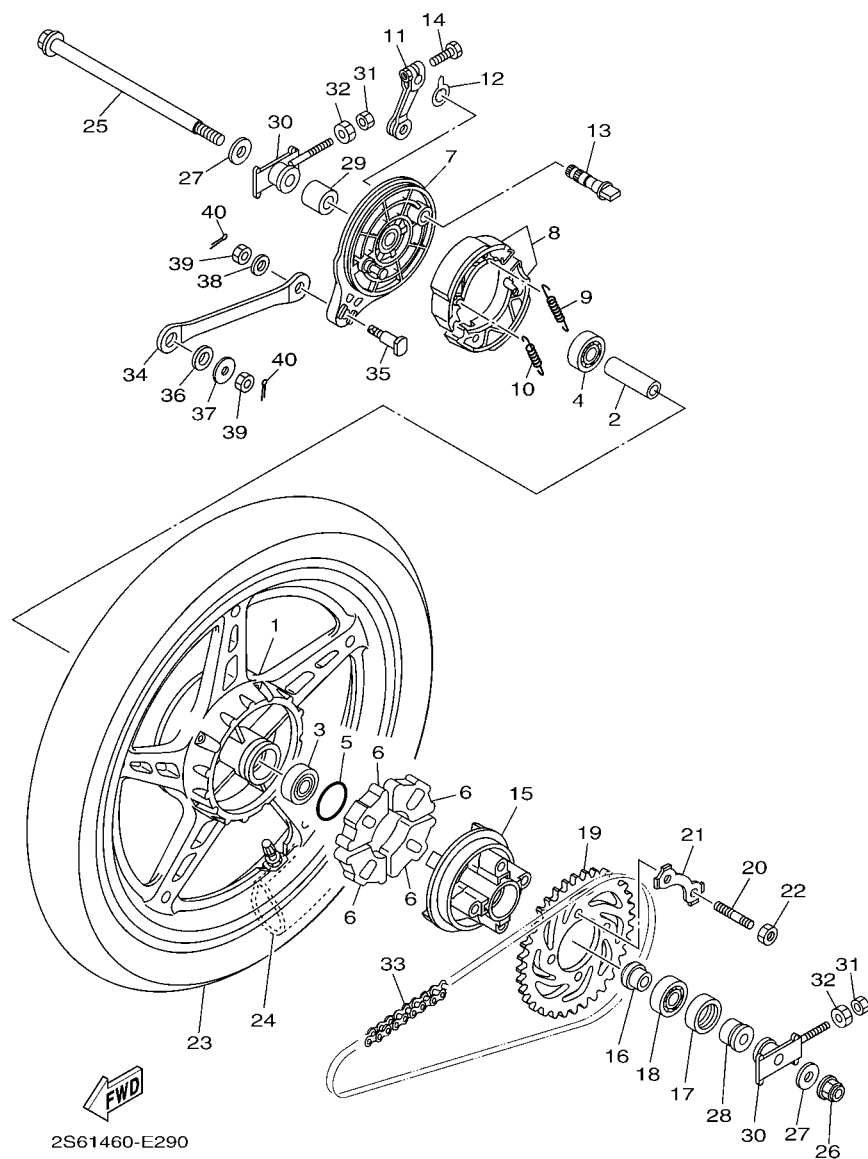

FIG. 29 REAR WHEEL

[illegible]

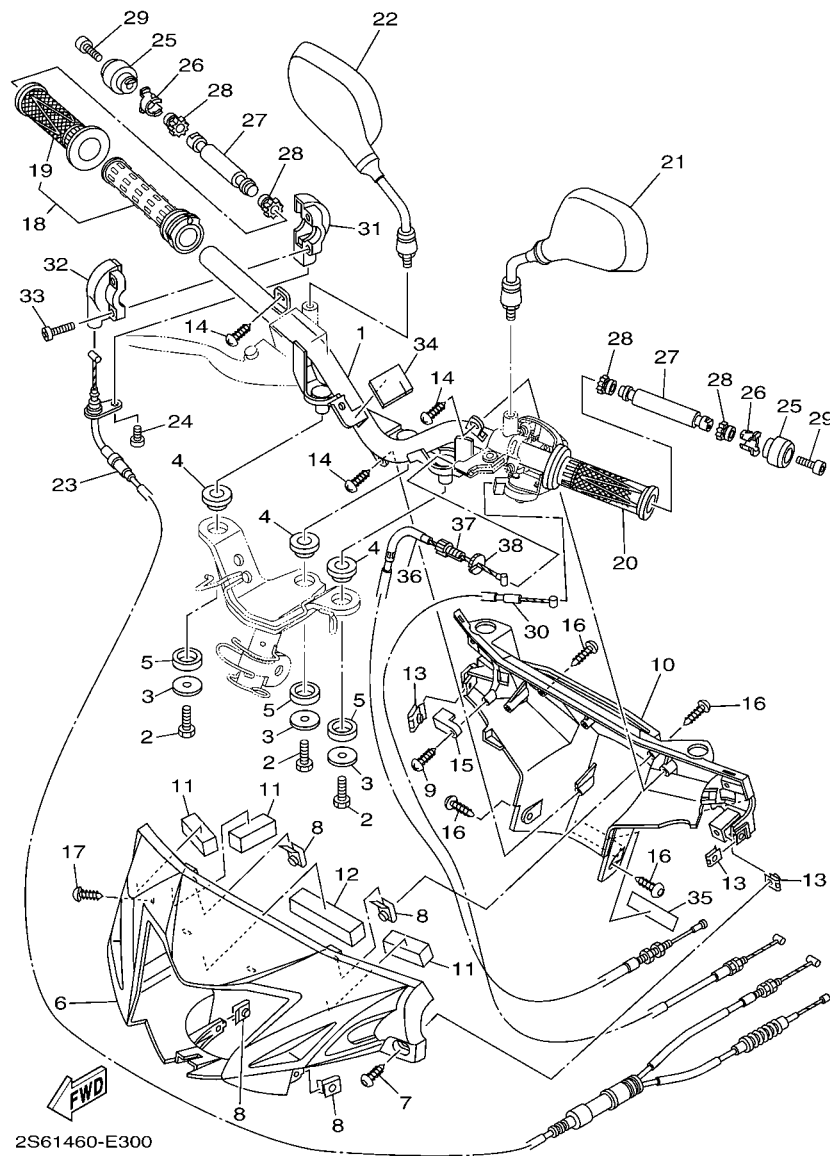

FIG. 30 STEERING HANDLE & CABLE

REF. NO.	PART NO.	DESCRIPTION	2S61				REMARKS
1	2S6-F6210-00	HANDLE	1				
2	97007-08016	BOLT	3				
3	90201-08612	WASHER, PLATE	3				
4	1S7-F8217-00	DAMPER 1	3				
5	1S7-F8227-00	DAMPER 2	3				
6	2S6-F6143-00-P0	COVER, HANDLEBAR UPPER 1	1				UR DRMK
	2S6-F6143-00-P1	COVER, HANDLEBAR UPPER 1	1				UR DPBMC
	2S6-F6143-00-P2	COVER, HANDLEBAR UPPER 1	1				UR S3
7	90160-05009	SCREW, ROUND TAPPING	1				
8	90183-05807	NUT, SPRING	4				
9	97707-50012	SCREW, TRUSS HEAD TAPPING	1				
10	1S7-F6145-00-P4	COVER, HANDLEBAR UPPER 2	1				UR DRMK
	1S7-F6145-00-P0	COVER, HANDLEBAR UPPER 2	1				UR DPBMC
	1S7-F6145-00-P3	COVER, HANDLEBAR UPPER 2	1				UR S3
11	1S7-F622G-00	DAMPER, LOCATING	3				
12	1S7-F6113-00	DAMPER	1				
13	90183-05807	NUT, SPRING	3				
14	97707-50016	SCREW, TRUSS HEAD TAPPING	3				
15	1S7-F622K-00	PROTECTOR 1	1				
16	90160-05009	SCREW, ROUND TAPPING	4				
17	97707-50012	SCREW, TRUSS HEAD TAPPING	1				
18	1S7-F6240-00	GRIP ASSY	1				
19	1S7-F6242-00	.GRIP (RIGHT)	1				
20	1S7-F6241-00	GRIP	1				
21	5MX-F6280-00	REAR VIEW MIRROR ASSY (LEFT)	1				
22	5MX-F6290-00	REAR VIEW MIRROR ASSY (RIGHT)	1				
23	1S7-F6301-00	THROTTLE CABLE ASSY	1				

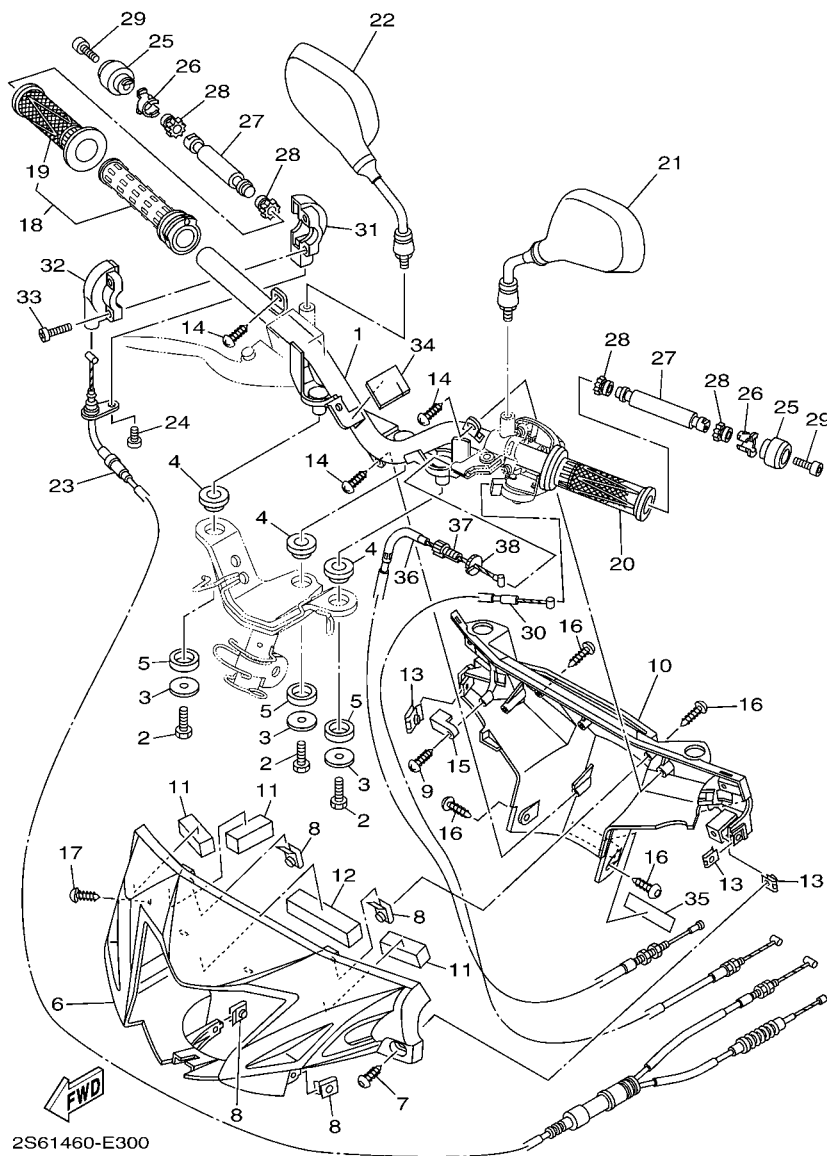

FIG. 30 STEERING HANDLE & CABLE

[illegible]

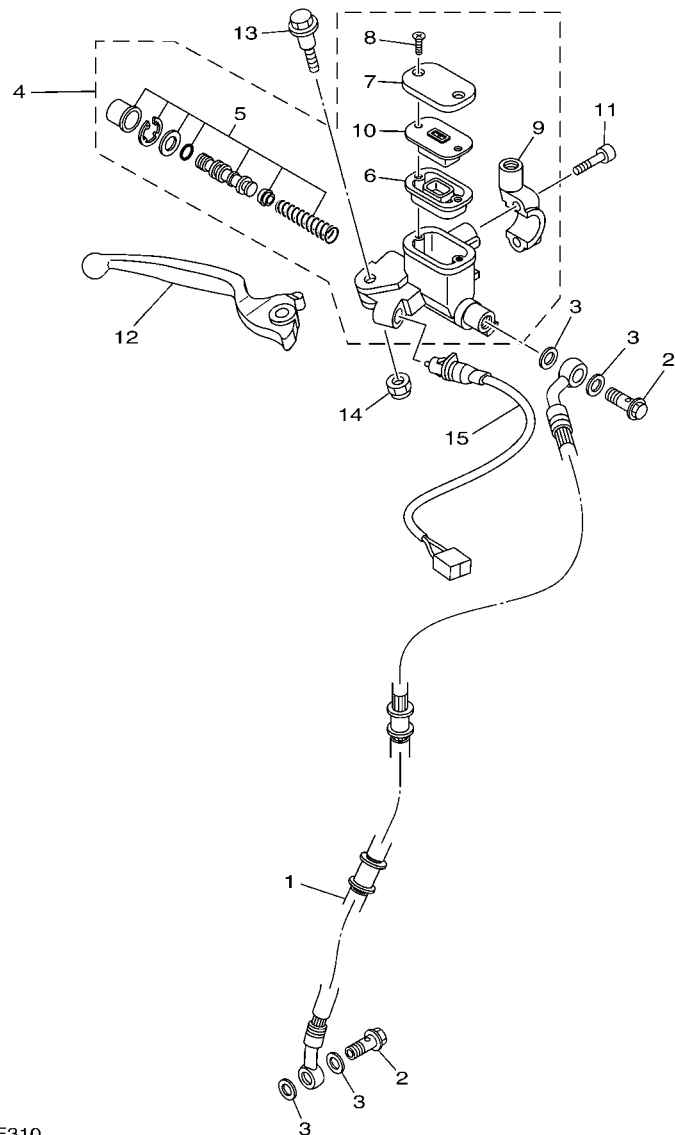

FIG. 31 FRONT MASTER CYLINDER

REF. NO.	PART NO.	DESCRIPTION	2561				REMARKS
1	1S7-F5872-00	HOSE, BRAKE 1	1				
2	90401-10812	BOLT, UNION	2				
3	90201-10118	WASHER, PLATE	4				
4	5TL-F583T-20	MASTER CYLINDER ASSY	1				
5	5TL-W0041-01	.CYLINDER KIT, MASTER	1				
6	5TL-F5854-00	.DIAPHRAGM, RESERVOIR	1				
7	5TL-F5852-00	.CAP, RESERVOIR	1				
8	36Y-2589H-00	.SCREW	2				
9	5TL-F5867-00	.BRACKET, MASTER CYLINDER	1				
10	5TL-F5855-00	.BUSH,DIAPHRAGM	1				
11	91317-06025	BOLT	2				
12	5TL-H3922-00	LEVER 2	1				
13	90109-06577	BOLT	1				
14	95607-06100	NUT, U	1				
15	5TL-H3980-20	FRONT STOP SWITCH ASSY	1				

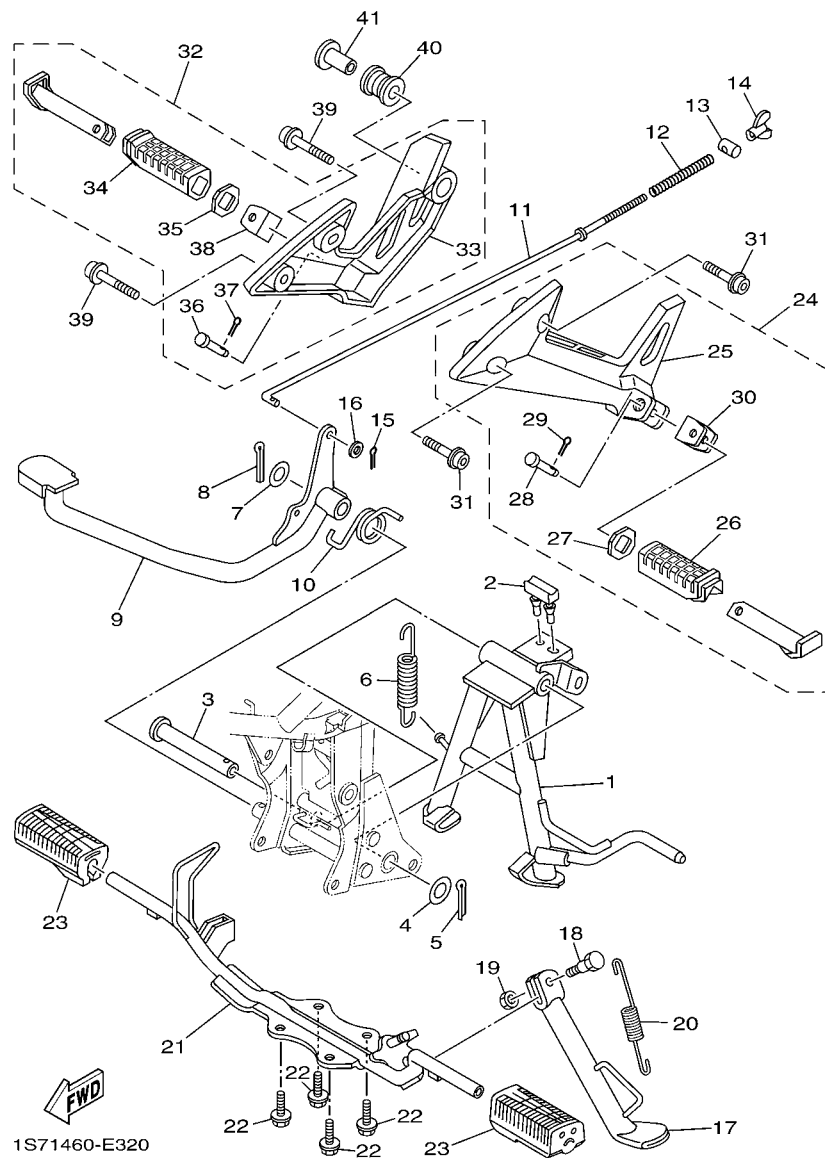

FIG. 32 STAND & FOOTREST

REF. NO.	PART NO.	DESCRIPTION	2S61				REMARKS
1	1S7-F7111-00	STAND, MAIN	1				
2	1S7-F7114-00	STOPPER, MAIN STAND	1				
3	1S7-F7112-00	SHAFT, MAIN STAND	1				
4	90201-163H8	WASHER, PLATE	1				
5	91401-30030	PIN, COTTER	1				
6	90506-35003	SPRING, TENSION	1				
7	90201-158D1	WASHER, PLATE	1				
8	91401-30030	PIN, COTTER	1				
9	1S7-F7211-00	PEDAL, BRAKE	1				
10	90508-40808	SPRING, TORSION	1				
11	1S7-F7231-00	ROD, BRAKE	1				
12	90501-10245	SPRING, COMPRESSION	1				
13	90249-12008	PIN	1				
14	90175-06013	NUT, WING	1				
15	91401-20012	PIN, COTTER	1				
16	92907-06600	WASHER, PLATE	1				
17	1S7-F7311-00	STAND, SIDE	1				
18	90109-08034	BOLT	1				
19	95307-08700	NUT	1				
20	90506-23804	SPRING, TENSION	1				
21	1S7-F7411-00	FOOTREST 1	1				
22	95827-08016	BOLT, FLANGE	4				
23	5LM-F7413-00	COVER, FOOTREST	2				
24	1S7-F7430-00	REAR FOOTREST ASSY 1	1				
25	1S7-F7452-00	.BRACKET, FOOTREST 1	1				
26	5LM-F7433-00	.COVER, REAR FOOTREST	1				
27	5LM-F7445-00	.PLATE 1	1				

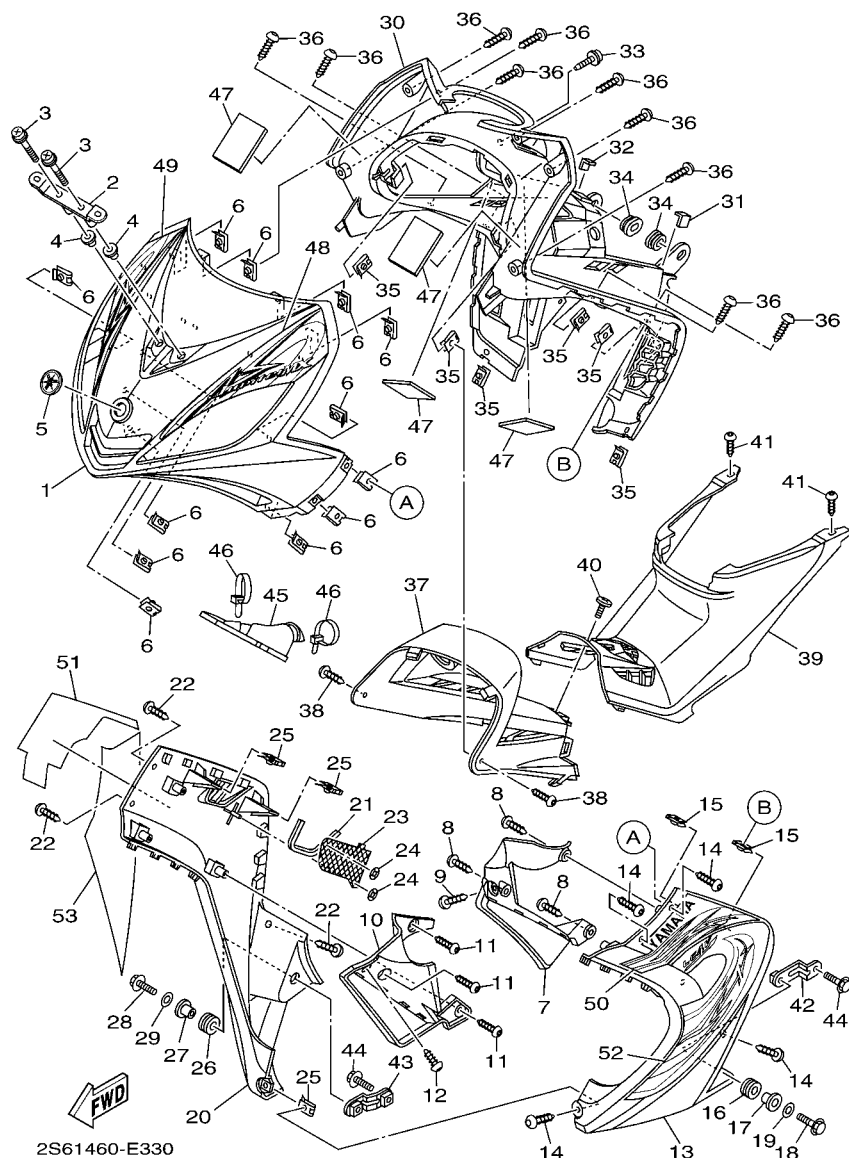

FIG. 33 LEG SHIELD

REF. NO.	PART NO.	DESCRIPTION	2S61				REMARKS
1	1S7-F3391-00-P4	PANEL, FRONT	1				UR DRMK
	1S7-F3391-00-P0	PANEL, FRONT	1				UR DPBMC
	1S7-F3391-00-P3	PANEL, FRONT	1				UR S3
2	1S7-H454E-00	BRACKET, NUMBER PLATE	1				
3	95807-06035	BOLT, FLANGE	2				
4	90387-09803	COLLAR	2				
5	5TL-F313B-00	EMBLEM 1	1				
6	90183-05807	NUT, SPRING	12				
7	1S7-F137U-00	GUIDE, AIR 1	1				
8	97707-50016	SCREW, TRUSS HEAD TAPPING	3				
9	90160-05009	SCREW, ROUND TAPPING	1				
10	1S7-F137V-00	GUIDE, AIR 2	1				
11	97707-50016	SCREW, TRUSS HEAD TAPPING	3				
12	90160-05009	SCREW, ROUND TAPPING	1				
13	1S7-F8311-00-P4	LEG SHIELD 1	1				UR DRMK
	1S7-F8311-00-P0	LEG SHIELD 1	1				UR DPBMC
	1S7-F8311-00-P3	LEG SHIELD 1	1				UR S3
14	90160-05009	SCREW, ROUND TAPPING	4				
15	90183-05807	NUT, SPRING	2				
16	90480-18418	GROMMET	1				
17	90387-09802	COLLAR	1				
18	95807-06020	BOLT, FLANGE	1				
19	90201-06557	WASHER, PLATE	1				
20	1S7-F8312-00-P4	LEG SHIELD 2	1				UR DRMK
	1S7-F8312-00-P0	LEG SHIELD 2	1				UR DPBMC
	1S7-F8312-00-P3	LEG SHIELD 2	1				UR S3
21	1S7-F8371-00	DAMPER	1				

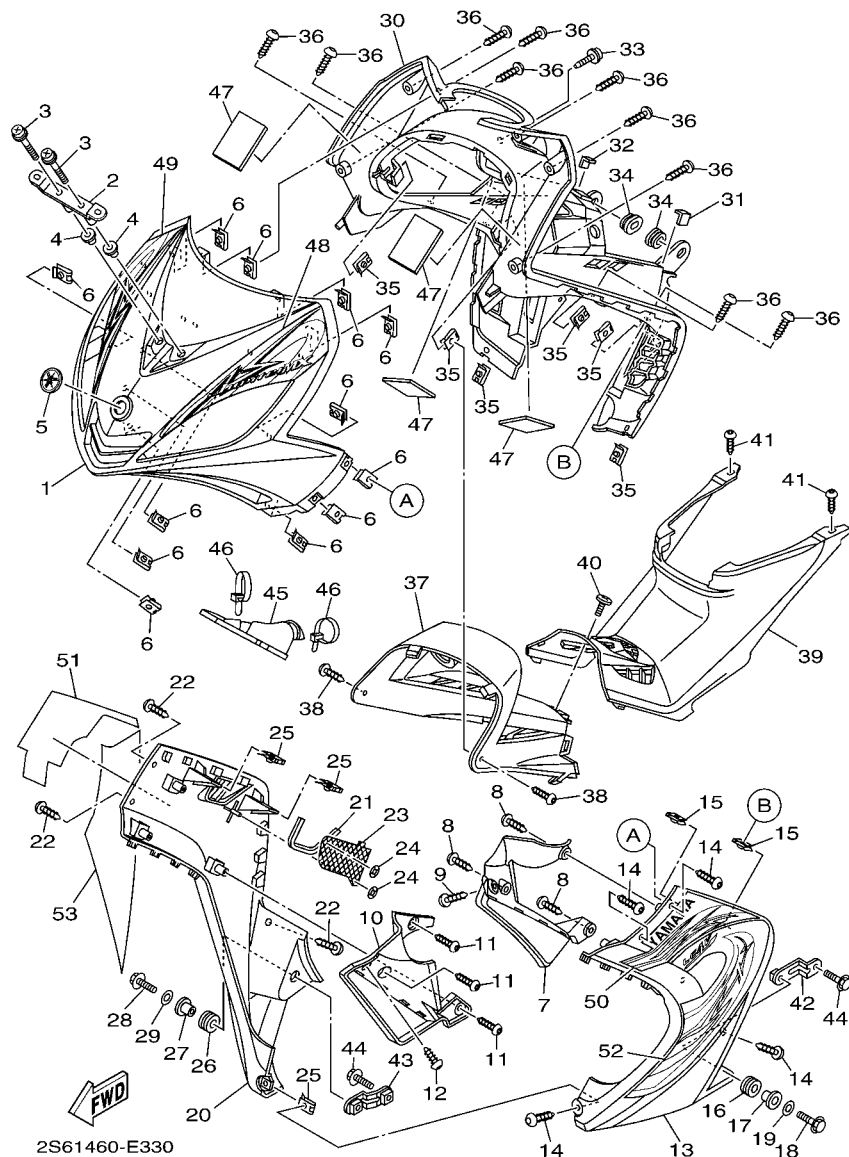

FIG. 33 LEG SHIELD

REF. NO.	PART NO.	DESCRIPTION	2S61				REMARKS
22	90160-05009	SCREW, ROUND TAPPING	3				
23	1S7-F8349-00	CAP	1				
24	90183-04005	NUT, SPRING	2				
25	90183-05807	NUT, SPRING	3				
26	90480-18418	GROMMET	1				
27	90387-09802	COLLAR	1				
28	95807-06020	BOLT, FLANGE	1				
29	90201-06557	WASHER, PLATE	1				
30	1S7-F836K-00-P0	PANEL, INNER 1	1				S3
31	1S7-F1732-00	SEAL 1	1				
32	1S7-F1735-00	SEAL 2	1				
33	90159-06817	SCREW, WITH WASHER	1				
34	90480-01558	GROMMET	2				
35	90183-05807	NUT, SPRING	6				
36	90160-05009	SCREW, ROUND TAPPING	10				
37	1S7-F842M-00	COVER 1	1				
38	90160-05009	SCREW, ROUND TAPPING	2				
39	1S7-F842N-00	COVER 2	1				
40	90150-06021	SCREW, ROUND HEAD	1				
41	90160-05009	SCREW, ROUND TAPPING	2				
42	1S7-F8321-00	STAY 1	1				
43	1S7-F8322-00	STAY 2	1				
44	95807-06020	BOLT, FLANGE	2				
45	1S7-F8336-00	PLATE	1				
46	90465-13152	CLAMP	2				
47	1S7-F8372-00	DAMPER	4				
48	2S6-F8368-00	EMBLEM	1				UR FOR DRMK

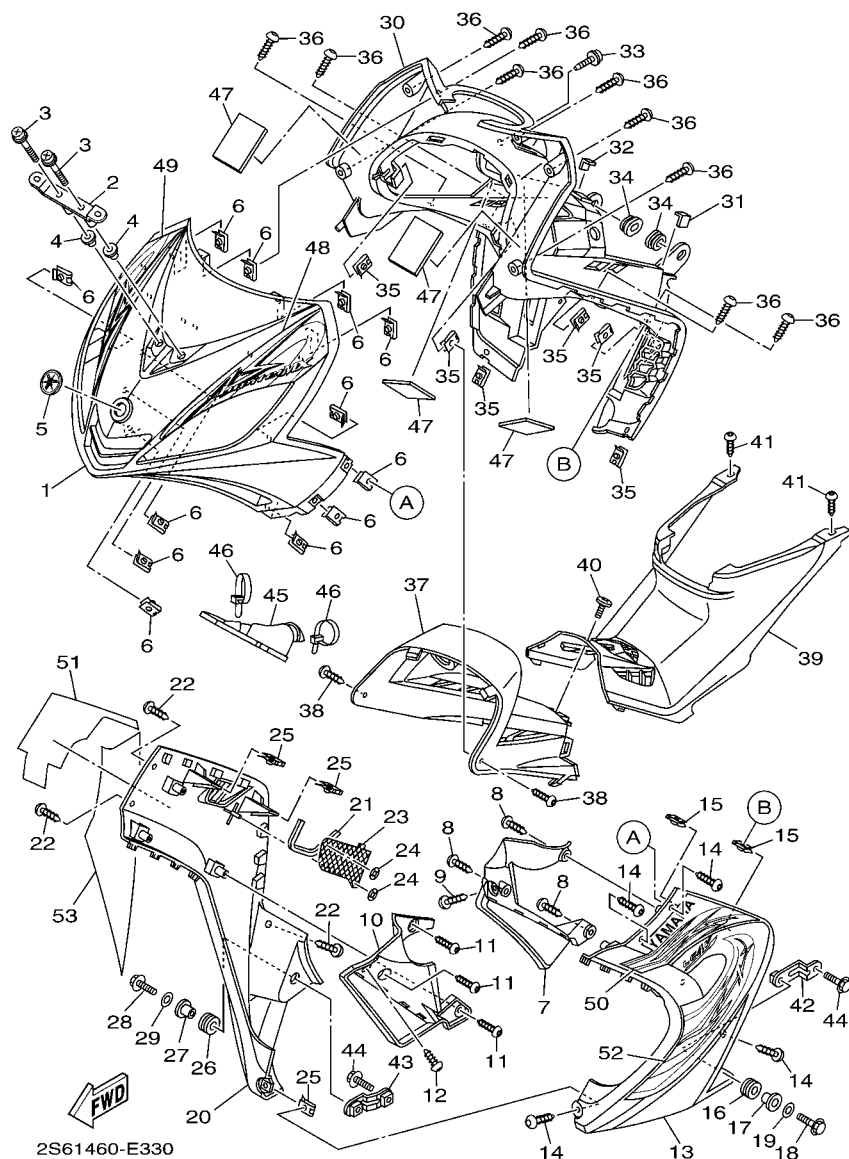

FIG. 33 LEG SHIELD

REF. NO.	PART NO.	DESCRIPTION	2S61				REMARKS
48	2S6-F8368-10	EMBLEM	1				UR FOR DPBMC
	2S6-F8368-20	EMBLEM	1				UR FOR S3
49	2S6-F831Y-00	GRAPHIC 14	1				UR FOR DRMK
	2S6-F831Y-10	GRAPHIC 14	1				UR FOR DPBMC
	2S6-F831Y-20	GRAPHIC 14	1				UR FOR S3
50	2S6-F832B-00	EMBLEM 1	1				UR FOR DRMK
	2S6-F832B-10	EMBLEM 1	1				UR FOR DPBMC
	2S6-F832B-20	EMBLEM 1	1				UR FOR S3
51	2S6-F832C-00	GRAPHIC 1	1				UR FOR DRMK
	2S6-F832C-10	GRAPHIC 1	1				UR FOR DPBMC
	2S6-F832C-20	GRAPHIC 1	1				UR FOR S3
52	2S6-F832D-00	GRAPHIC 17	1				UR FOR DRMK
	2S6-F832D-10	GRAPHIC 17	1				UR FOR DPBMC
	2S6-F832D-20	GRAPHIC 17	1				UR FOR S3
53	2S6-F832P-00	GRAPHIC 18	1				UR FOR DRMK
	2S6-F832P-10	GRAPHIC 18	1				UR FOR DPBMC
	2S6-F832P-20	GRAPHIC 18	1				UR FOR S3

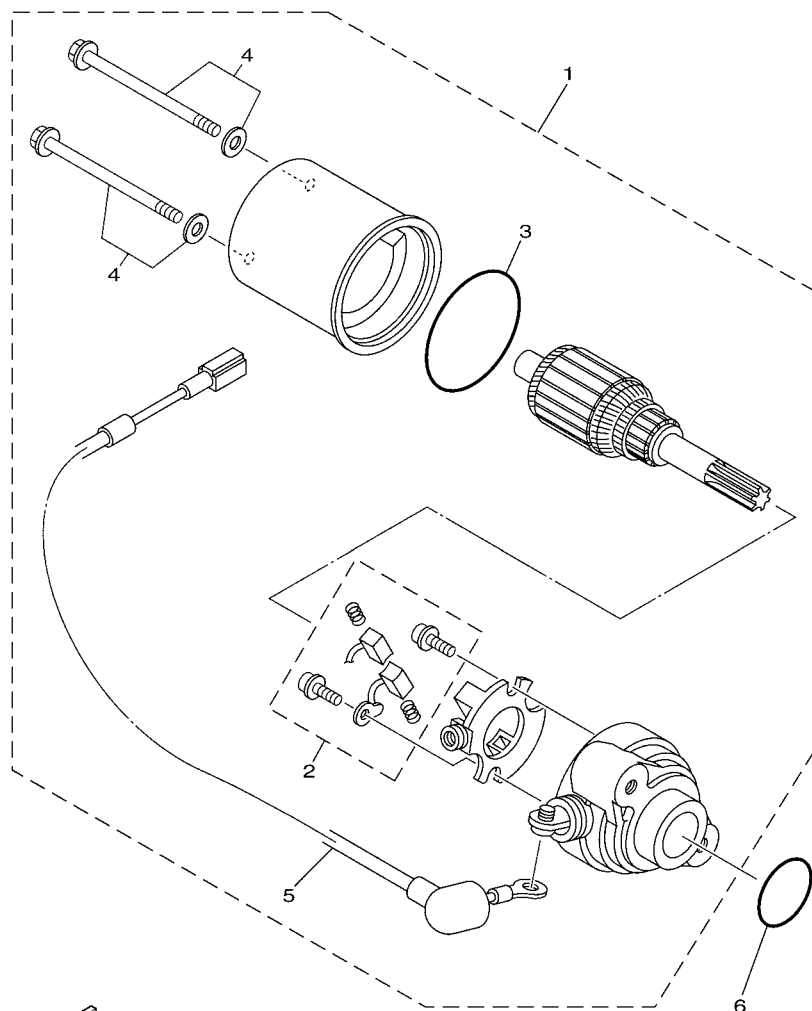

FIG. 35 STARTING MOTOR

[illegible]

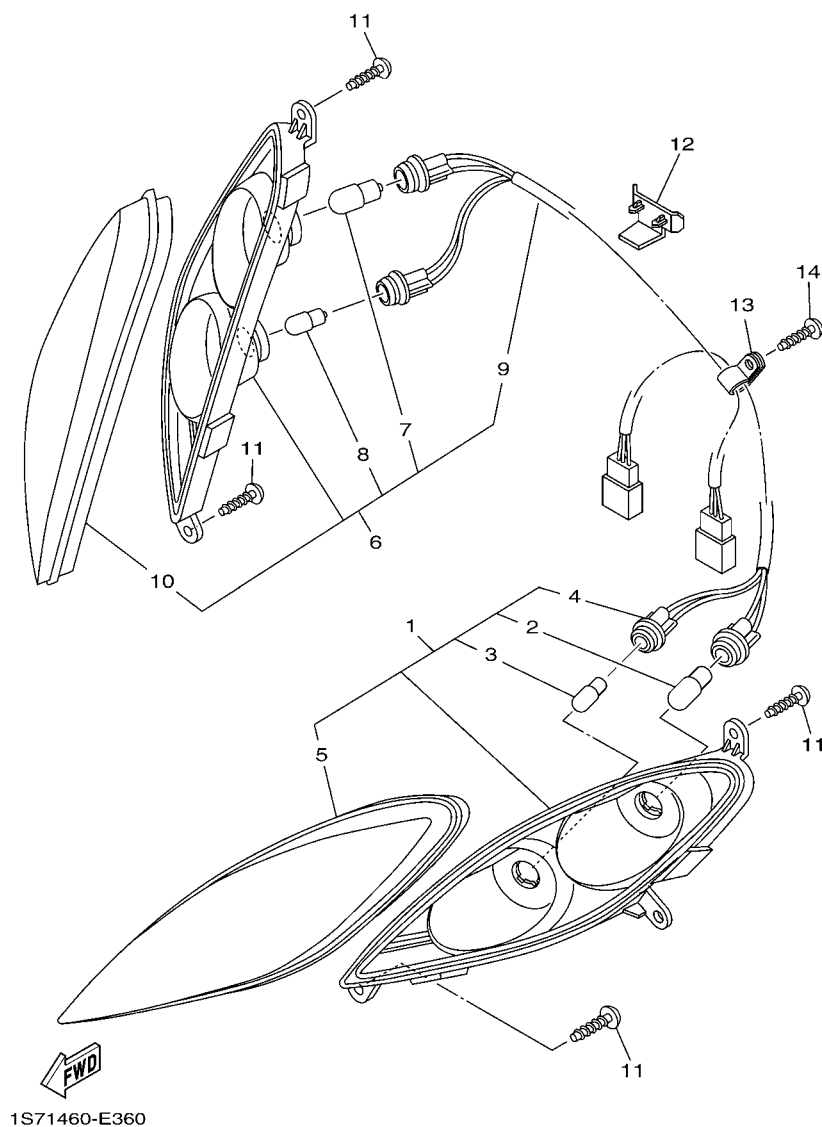
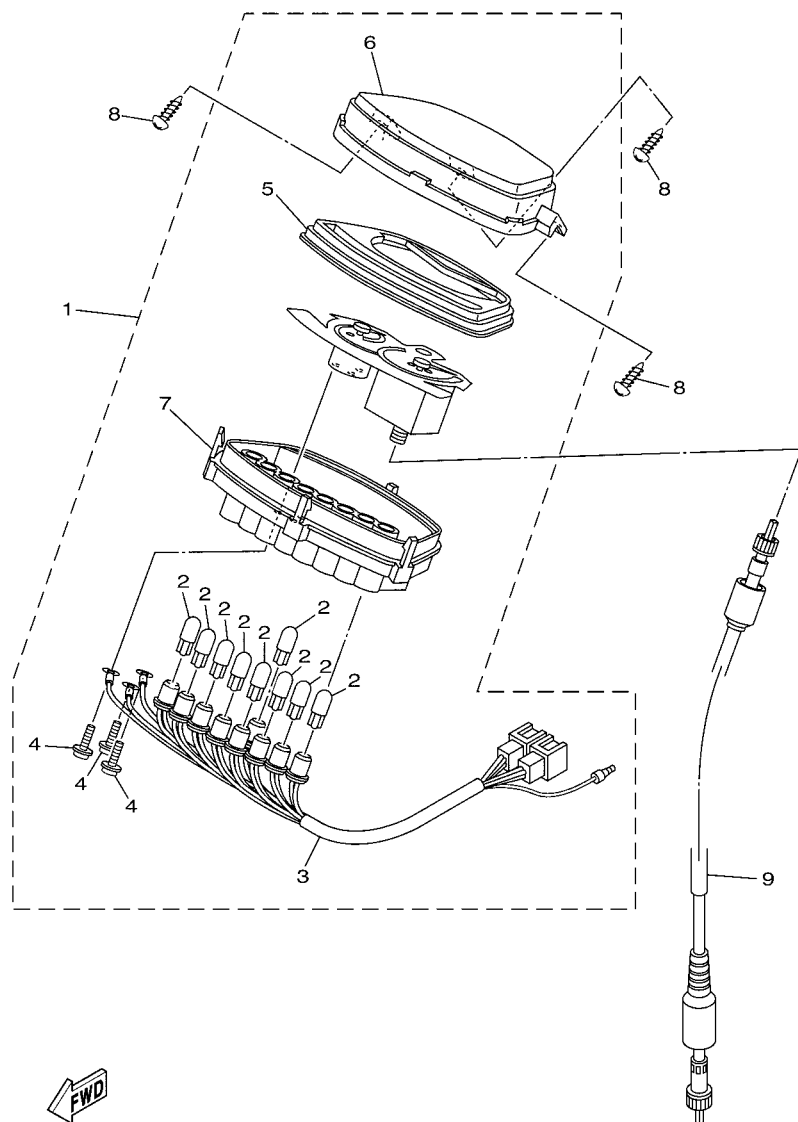

FIG. 36 FLASHER LIGHT

[illegible]



5YP1431-D370

FIG. 37 METER

[illegible]

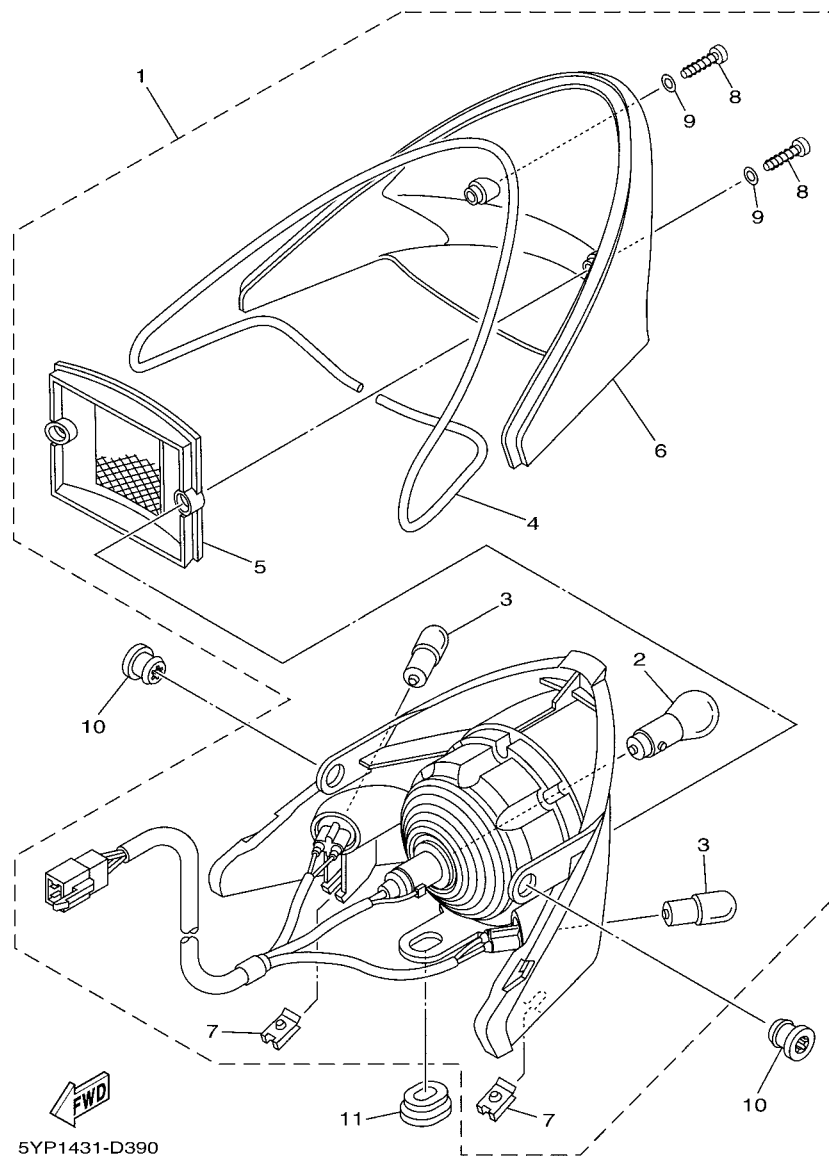

FIG. 39 TAILLIGHT

[illegible]

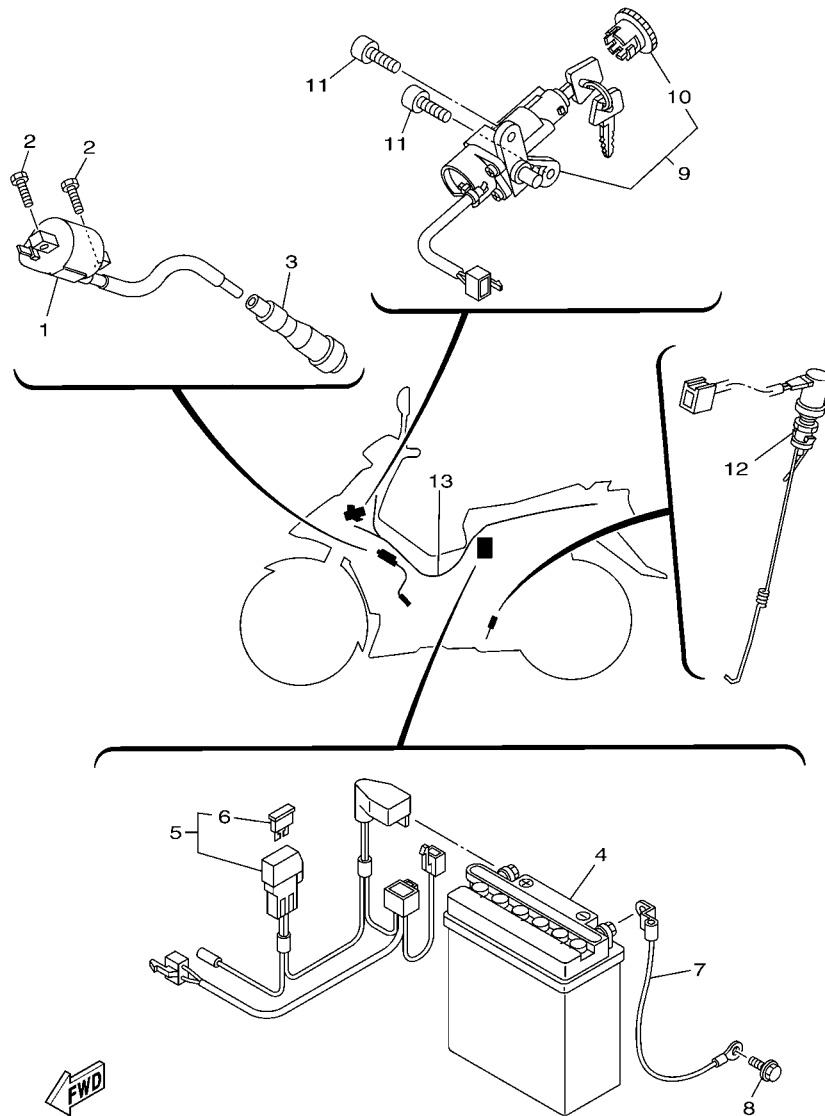

FIG. 41 ELECTRICAL 1

REF. NO.	PART NO.	DESCRIPTION	2S61				REMARKS
1	4US-H2310-00	IGNITION COIL ASSY	1				
2	97007-06016	BOLT	2				
3	1S7-H2370-00	PLUG CAP ASSY	1				
4	3AY-H2110-00	BATTERY ASSY (YB5L-B 12V-5AH)	1				YUASA
5	1S7-H2150-00	FUSE HOLDER ASSY	1				
6	5TL-H2151-00	.FUSE (10A)	1				
7	1S7-H2116-00	WIRE, MINUS LEAD	1				
8	95027-06010	BOLT, FLANGE	1				
9	1S7-H2501-00	MAIN SWITCH STEERING LOCK	1				
10	5LN-H2552-00	.CAP, SWITCH	1				
11	91317-06012	BOLT	2				
12	1S7-H2530-00	STOP SWITCH ASSY	1				
13	2S6-H2590-00	WIRE HARNESS ASSY	1				

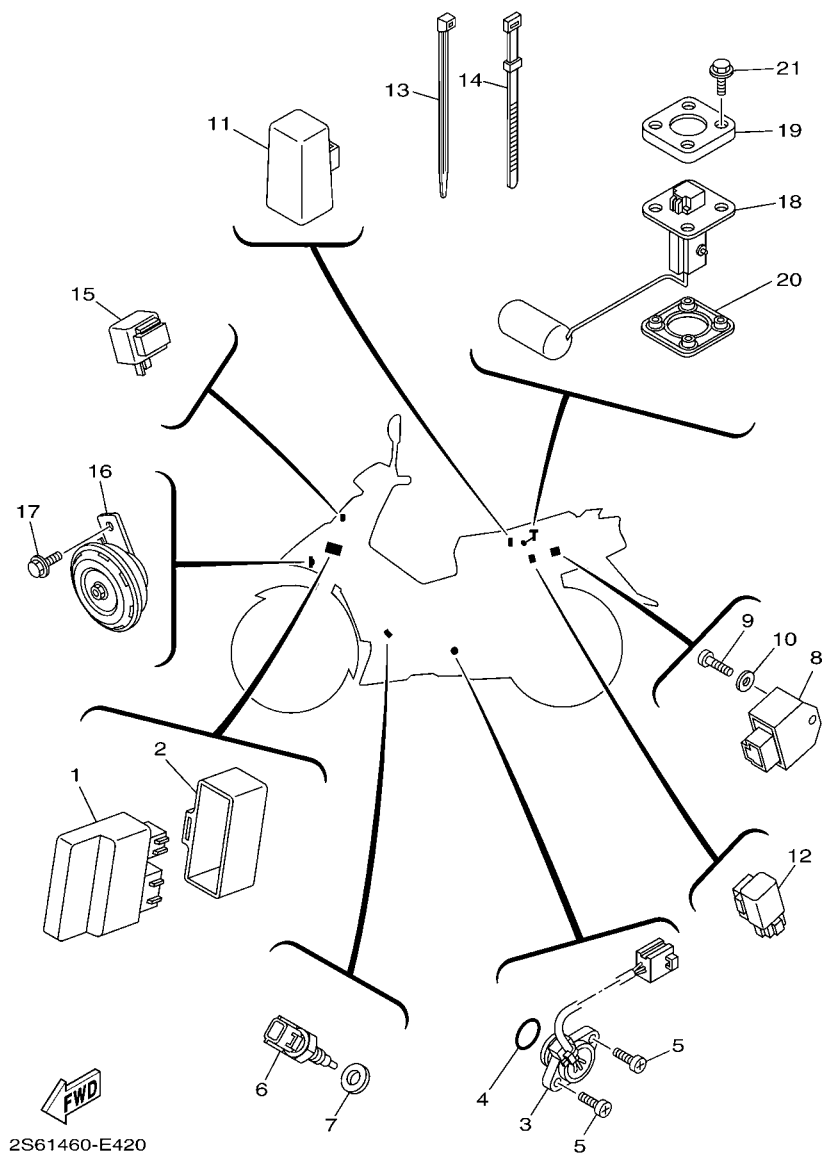

FIG. 42 ELECTRICAL 2

REF. NO.	PART NO.	DESCRIPTION	QTY	UNIT	REMARKS
1	1S7-H5540-00	C.D.I. UNIT ASSY	1		
2	1S7-H5546-00	BAND	1		
3	1S7-H2540-00	NEUTRAL SWITCH ASSY	1		
4	93210-21801	O-RING	1		
5	98507-05016	SCREW, PAN HEAD	2		
6	5YP-85790-00	THERMOSENSOR ASSY	1		
7	90430-12801	GASKET	1		
8	5TL-H1960-00	RECTIFIER & REGULATOR ASSY	1		
9	98507-06012	SCREW, PAN HEAD	1		
10	92907-06600	WASHER, PLATE	1		
11	5TP-H1940-00	STARTER RELAY ASSY	1		
12	1S7-H1950-00	RELAY ASSY	1		
13	90465-13152	CLAMP	3		
14	5XV-H3936-00	BAND, SWITCH CORD	1		
15	5TF-H3350-00	FLASHER RELAY ASSY	1		
16	5MX-H3371-00	HORN	1		
17	95807-06010	BOLT, FLANGE	1		
18	1S7-H5752-00	SENDER UNIT ASSY, FUEL METER	1		
19	5ER-H5757-00	RETAINER	1		
20	4US-H5753-00	GASKET, SENDER UNIT	1		
21	90119-05071	BOLT, WITH WASHER	4		

NUMERICAL INDEX

PART NO.	REF. NO.	PART NO.	REF. NO.	PART NO.	REF. NO.	PART NO.	REF. NO.	PART NO.	REF. NO.	PART NO.	REF. NO.
5YP-11603-00	2 - 14	1S7-E1191-00	1 - 6	1S7-E3300-00	7 - 1	5HV-E5583-00	14 - 6	1S7-E8175-00	18 - 6	1S7-F1746-00	21 - 36
5YP-12117-00	3 - 6	1S7-E1193-00	1 - 14	1S7-E3324-00	2 - 16	1S7-E5598-00	4 - 15	1S7-E8185-00	17 - 2	1S7-F1747-00	21 - 38
1WG-12118-00	3 - 5	1S7-E1196-00	5 - 5	1S7-E3327-00	7 - 12	5YP-E5614-00	14 - 7	1S7-E8337-00	18 - 7	2S6-F174G-00	21 - 41
5YP-12411-00	6 - 1	1S7-E1311-00	1 - 23	1S7-E3329-00	7 - 2	1S7-E5620-00	13 - 11	1S7-E8511-00	17 - 13	2S6-F174G-10	21 - 41
5YP-14103-00	9 - 13	1S7-E1351-00	1 - 24	1S7-E3411-00	7 - 5	1S7-E5641-00	13 - 2	1S7-E8512-00	17 - 14	2S6-F174G-20	21 - 41
5YP-14105-00	9 - 18	2S6-E1400-01	2 - 1	1S7-E3440-00	7 - 8	1S7-E5661-00	13 - 1	5TP-E8531-00	17 - 11	2S6-F174H-00	21 - 42
5YP-14112-20	9 - 33	1S7-E1412-00	2 - 2	1S7-E3447-00	7 - 9	1S7-E5664-00	13 - 4	1S7-E8540-00	17 - 1	2S6-F174H-10	21 - 42
5YP-14131-00	9 - 21	2S6-E1422-00	2 - 6	1S7-E3542-00	8 - 4	1S7-E5671-00	13 - 3	5TP-E8542-00	17 - 6	2S6-F174H-20	21 - 42
5VL-14141-29	9 - 5	1S7-E1549-00	2 - 7	1S7-E3586-00	8 - 2	1S7-E5674-00	13 - 9	5TN-E8545-00	16 - 16	1S7-F177F-00	21 - 10
3H1-14142-20	9 - 4	2S4-E1570-00	2 - 15	1S7-E3595-00	8 - 3	1S7-E5696-00	13 - 7	1S7-E8549-00	17 - 3	1S7-F177G-00	21 - 28
5YP-14145-00	9 - 16	1S7-E1631-00	2 - 11	2S6-E4101-00	9 - 1	1S7-E5767-00	13 - 5	5YP-E8561-00	16 - 15	1S7-F1817-00	21 - 25
5YP-14146-00	9 - 17	1S7-E1633-00	2 - 12	1S7-E4197-00	8 - 8	2S4-E6111-00	15 - 1	2S6-F1110-00	19 - 1	1S7-F1871-00	21 - 14
5YP-14147-00	9 - 15	5YP-E1651-00	2 - 5	1S7-E4293-00	21 - 35	1S7-E6135-00	15 - 19	1S7-F1173-00	21 - 22	1S7-F1875-00	21 - 19
5YY-14150-00	9 - 34	1S7-E1681-00	2 - 3	1S7-E4411-00	8 - 11	2S6-E6150-00	15 - 7	1S7-F117G-00	19 - 17	1S7-F191H-00	30 - 35
522-14161-00	9 - 27	1S7-E1951-00	5 - 8	1S7-E4412-00	8 - 12	2S6-E6181-00	15 - 6	1S7-F117K-00	26 - 16	1S7-F2110-00	22 - 1
5YP-14169-10	9 - 23	1S7-E1952-01	5 - 9	1S7-E4425-00	8 - 21	1S7-E6182-00	15 - 2	1S7-F117R-00-35	19 - 15	3HB-F2123-00	22 - 2
22F-14174-00	9 - 22	1S7-E2111-00	3 - 1	1S7-E4437-00	8 - 18	1S7-E6321-00	15 - 10	1S7-F214E-00	21 - 31	1S7-F2141-00	22 - 6
5YP-14185-00	9 - 2	5YP-E2113-00	3 - 4	5TL-E443E-00	8 - 16	1S7-E6324-00	15 - 9	1S7-F1315-00	19 - 10	1S7-F2151-00	22 - 3
127-14186-00	9 - 14	2S6-E2119-00	3 - 3	1S7-E4450-00	8 - 13	1S7-E6331-00	15 - 11	1S7-F1316-00	19 - 11	1S7-F2210-00	22 - 12
5LW-14191-00	9 - 28	1S7-E2121-00	3 - 2	1S7-E4452-00	8 - 15	1S7-E6333-00	15 - 15	1S7-F137U-00	33 - 7	1S7-F2311-00	22 - 9
5YP-14216-00	9 - 24	5YP-E2126-00	3 - 7	1S7-E4453-00	8 - 14	2S4-E6340-00	15 - 26	1S7-F137V-00	33 - 10	1S7-F3100-00	24 - 1
3G2-1423E-41	9 - 3	1S7-E2151-00	3 - 8	1S7-E4613-00	10 - 9	5HV-E6346-00	18 - 8	1S7-F139R-00	19 - 12	5YP-F3110-00	24 - 8
5YP-14243-00	9 - 25	1S7-E2156-00	3 - 14	1S7-E4703-00	10 - 1	2S6-E6351-00	15 - 14	1S7-F139X-00	19 - 13	4VK-F3111-10	24 - 19
5YP-14349-00	9 - 12	5YP-E2157-00	4 - 8	1S7-E4728-00	10 - 2	2S4-E6356-00	15 - 21	1S7-F3121-00-33	20 - 1	1S7-F3126-00-35	24 - 5
5YP-14429-00	9 - 11	1S7-E2159-00	3 - 9	1S7-E4737-00	10 - 8	1S7-E6371-00	15 - 8	4ST-F1518-00	20 - 5	1S7-F3136-00-35	24 - 2
5YP-14515-00	9 - 35		3 - 12	5TP-E4747-00	10 - 16	2S4-E6382-00	15 - 27	1S7-F1521-00	25 - 19	5TL-F313B-00	33 - 5
5YP-14561-00	9 - 6	1S7-E2161-00	3 - 11	1S7-E4758-00	10 - 3	1S7-E6383-00	15 - 12	1S7-F160E-00	20 - 10	5YP-F3141-00	24 - 15
5YP-14562-00	9 - 29	1S7-E2170-00	4 - 1	1S7-E482K-00	1 - 8	1S7-E6384-00	15 - 13	1S7-F1611-00	20 - 6	4XC-F3144-00	24 - 14
5YP-14563-00	9 - 30	5MX-E2210-00	4 - 16	5YP-E4840-00	1 - 9	1S7-E6628-00	15 - 17	1S7-F1691-00	21 - 8	4XC-F3145-00	24 - 3
5YP-14564-00	9 - 31	5MX-E2213-00	4 - 17	1S7-E4877-00	8 - 31	1S7-E6777-00	15 - 16	1S7-F1711-00-P0	21 - 1		24 - 6
5YP-1490J-00	9 - 32	5YP-E2231-00	4 - 12	1S7-E4881-00	8 - 34	1S7-E7121-00	16 - 6	1S7-F1717-00	21 - 37	2JG-F3147-00	24 - 20
5YP-14919-00	9 - 36	5YP-E2241-00	4 - 13	1S7-E4882-00	8 - 27	1S7-E7131-00	16 - 2	1S7-F171E-00-33	21 - 13	5NM-F3152-00	24 - 11
5YP-14959-00	9 - 26	1S7-E2280-01	4 - 6	5YP-E4890-00	1 - 10	1S7-E7141-00	16 - 3	1S7-F1721-00-P0	21 - 2	1T8-F3156-00	24 - 4
5LW-14994-00	9 - 19	1S7-E2288-00	4 - 7	1S7-E5113-00	12 - 11	1S7-E7211-00	16 - 22	1S7-F172K-00	21 - 16		24 - 7
18G-23411-00	24 - 17	5YP-E2405-00	6 - 6	2S6-E5150-00	11 - 1	1S7-E7221-00	16 - 14	1S7-F172L-00	21 - 20	2JG-F3157-00	24 - 10
5TL-2341E-00	23 - 2	1S7-E2413-00	6 - 2	1S7-E5351-00	7 - 4	1S7-E7231-00	16 - 21	1S7-F172M-00	21 - 21	509-F3158-L0	24 - 12
5TL-2341E-10	23 - 5	1S7-E2422-00	5 - 1	1S7-E5362-00	12 - 22	1S7-E7241-00	16 - 20	1S7-F172W-00	21 - 23	5YP-F3170-00	24 - 9
4XV-24453-00	9 - 10	1S7-E2428-00	5 - 3	1S7-E5377-00	12 - 16	2S6-E7411-00	16 - 1	1S7-F1731-00-0X	21 - 7	1S7-F317J-00	30 - 34
4X8-24512-00	25 - 14	1S7-E2443-00	6 - 13	2S6-E5411-00	12 - 1	1S7-E7421-00	16 - 13	1S7-F1732-00	33 - 31	278-F3181-50	24 - 13
36Y-2589H-00	31 - 8	1S7-E2450-00	5 - 7	1S7-E5418-00	12 - 12	1S7-E7456-00	16 - 29	1S7-F1735-00	33 - 32	1S7-F331A-00	23 - 11
1Y7-83517-00	37 - 2	5YP-E2461-00	6 - 5	2S6-E5421-00	12 - 17	1S7-E7471-00	16 - 11	1S7-F1737-10	21 - 43	1S7-F3340-00	24 - 16
5YP-85790-00	42 - 6	5YP-E2462-00	6 - 9	1S7-E5451-00	12 - 2	2S6-E8101-00	18 - 1	2S6-F173E-00	21 - 39	5YW-F3346-00	24 - 18
1S7-E1102-00	1 - 1	1S7-E2481-00	6 - 15	1S7-E5461-00	12 - 18	1S7-E8110-00	18 - 9	2S6-F173E-10	21 - 39	1S7-F3391-00-P0	33 - 1
1S7-E111F-00	4 - 9	1S7-E2482-00	6 - 17	1S7-E5514-00	14 - 1	1EG-E8113-01	18 - 10	2S6-F173E-20	21 - 39	1S7-F3391-00-P3	33 - 1
1S7-E1133-10	1 - 2	1S7-E2491-00	6 - 3	1S7-E5521-00	14 - 2	2S6-E8120-00	17 - 8	2S6-F173F-00	21 - 40	1S7-F3391-00-P4	33 - 1
1S7-E1166-00	8 - 25	1S7-E2576-00	6 - 19	1S7-E5524-00	14 - 3	1S7-E8123-00	17 - 9	2S6-F173F-10	21 - 40	22F-F3411-00	23 - 4
1S7-E1181-00	1 - 19	5YP-E2671-00	6 - 8	1S7-E5555-00	13 - 8	1S7-E8127-00	18 - 3	2S6-F173F-20	21 - 40	156-F3412-00	23 - 1
1S7-E1185-01	5 - 4	5YP-E2675-00	6 - 7	5YP-E5580-00	14 - 5	1S7-E8140-00	18 - 4	1S7-F1741-00-0X	21 - 9	22F-F3412-00	23 - 3

NUMERICAL INDEX

PART NO.	REF. NO.	PART NO.	REF. NO.	PART NO.	REF. NO.	PART NO.	REF. NO.	PART NO.	REF. NO.	PART NO.	REF. NO.
5TL-F3416-00	23 - 6	5TL-F5855-00	31 - 10	5LM-F7433-00	32 - 26	3AY-H1801-00	35 - 2	1S7-H4310-00	38 - 1	90150-06021	19 - 16
2S6-F3461-00	23 - 8	5TL-F5867-00	31 - 9	1S7-F7440-00	32 - 32	3AY-H1828-00	35 - 4	5HV-H4314-00	38 - 2		33 - 40
1S7-F3472-00	23 - 21	1S7-F5872-00	31 - 1	5LM-F7444-00	32 - 34	3AY-H182M-00	35 - 3	5TL-H4340-00	38 - 3	90153-06803	1 - 3
1S7-F4110-00	25 - 1	1S7-F5875-00	23 - 15	5LM-F7445-00	32 - 27	5YP-H183G-00	35 - 5	5TL-H4374-00	38 - 4		1 - 25
1S7-F4141-00	25 - 7	1S7-F5876-00	23 - 17		32 - 35	5TP-H1940-00	42 - 11	1S7-H454E-00	33 - 2	90159-03102	37 - 4
1S7-F4311-00	25 - 9	2S6-F587A-00	23 - 19	1S7-F7452-00	32 - 25	1S7-H1950-00	42 - 12	5YP-H4710-10	39 - 1	90159-06033	26 - 18
1S7-F4312-00	25 - 10	5YP-F5917-00	28 - 6	1S7-F7462-00	32 - 33	5TL-H1960-00	42 - 8	5YP-H4714-00	39 - 2	90159-06067	20 - 12
1S7-F4339-00	25 - 2	1S7-F5919-00	28 - 11	1S7-F8100-00	19 - 18	3AY-H2110-00	41 - 4	5YP-H4721-00	39 - 5	90159-06817	33 - 33
1S7-F4397-00	25 - 4	5YP-F5924-00	28 - 12	1S7-F8217-00	30 - 4	1S7-H2116-00	41 - 7	5YP-H4723-00	39 - 4	90160-05009	20 - 9
5YP-F4500-00	25 - 13	5YP-F5925-01	28 - 10	1S7-F8227-00	30 - 5	5TL-H2131-00	20 - 13	5YP-H4743-00	39 - 6		20 - 11
4YY-F4610-00	25 - 17	5YP-F5937-00	28 - 7	1S7-F8311-00-P0	33 - 13		21 - 32	5YP-H5353-00	36 - 3		21 - 3
4YY-F4612-00	25 - 18	5YP-F5939-00	28 - 13	1S7-F8311-00-P3	33 - 13	1S7-H2150-00	41 - 5		36 - 8		21 - 11
1S7-F4638-00	25 - 3	1S7-F6113-00	30 - 12	1S7-F8311-00-P4	33 - 13	5TL-H2151-00	41 - 6	1S7-H5540-00	42 - 1		30 - 7
1S7-F470F-00	26 - 2	2S6-F6143-00-P0	30 - 6	1S7-F8312-00-P0	33 - 20	4US-H2310-00	41 - 1	1S7-H5546-00	42 - 2		30 - 16
5TP-F4723-00	26 - 3	2S6-F6143-00-P1	30 - 6	1S7-F8312-00-P3	33 - 20	1S7-H2370-00	41 - 3	1S7-H5752-00	42 - 18		33 - 9
1S7-F4726-00	26 - 5	2S6-F6143-00-P2	30 - 6	1S7-F8312-00-P4	33 - 20	1S7-H2501-00	41 - 9	4US-H5753-00	42 - 20		33 - 12
5TL-F4727-00	26 - 9	1S7-F6145-00-P0	30 - 10	2S6-F831Y-00	33 - 49	1S7-H2530-00	41 - 12	5ER-H5757-00	42 - 19		33 - 14
1S7-F4728-00	26 - 12	1S7-F6145-00-P3	30 - 10	2S6-F831Y-10	33 - 49	1S7-H2540-00	42 - 3	5YP-H5885-00	9 - 20		33 - 22
1S7-F4730-00	26 - 1	1S7-F6145-00-P4	30 - 10	2S6-F831Y-20	33 - 49	5LN-H2552-00	41 - 10	5TL-W0041-01	31 - 5		33 - 36
5BP-F4741-00	26 - 4	2S6-F6210-00	30 - 1	1S7-F8321-00	33 - 42	2S6-H2590-00	41 - 13	5YP-W0045-00	28 - 9		33 - 38
1S7-F4742-00	26 - 6	1S7-F622F-00	30 - 28	1S7-F8322-00	33 - 43	2S6-H2910-00	40 - 13	5YP-W0047-50	28 - 5		33 - 41
1S7-F4768-00	26 - 22	1S7-F622G-00	30 - 11	2S6-F832B-00	33 - 50	1S7-H3310-00	36 - 1	5YP-W0048-50	28 - 8	90163-05803	8 - 19
1S7-F4773-00-33	26 - 20	1S7-F622H-00	30 - 27	2S6-F832B-10	33 - 50	5LL-H3311-00	36 - 2	5YP-W0057-00	28 - 4	90170-05302	3 - 10
1S7-F4780-00	26 - 10	1S7-F622K-00	30 - 15	2S6-F832B-20	33 - 50		36 - 7	90101-06278	29 - 14		3 - 13
1S7-F478E-00	26 - 19	1S7-F6240-00	30 - 18	2S6-F832C-00	33 - 51	5YP-H331E-00	36 - 4	90105-06061	8 - 7	90170-06184	29 - 32
1S7-F4799-00	26 - 17	1S7-F6241-00	30 - 20	2S6-F832C-10	33 - 51	1S7-H3320-00	36 - 6	90105-08850	1 - 16	90170-08258	29 - 22
2S6-F5168-00-33	27 - 1	1S7-F6242-00	30 - 19	2S6-F832C-20	33 - 51	5YP-H332E-00	36 - 9	90105-08863	19 - 5	90175-06013	32 - 14
3AY-F5181-01	27 - 8	1S7-F6246-00	30 - 25	2S6-F832D-00	33 - 52	5LW-H3331-10	39 - 3	90105-08864	19 - 4	90179-08148	30 - 38
5TP-F5190-00	27 - 11	1S7-F6257-00	30 - 26	2S6-F832D-10	33 - 52	1S7-H3332-00	36 - 5	90105-10036	23 - 9	90179-08674	19 - 8
1S7-F530K-00	29 - 8	5MX-F6280-00	30 - 21	2S6-F832D-20	33 - 52	1S7-H3342-00	36 - 10	90105-10323	22 - 13	90179-10658	19 - 9
1S7-F5321-00-33	29 - 7	5TL-F6281-00	30 - 31	2S6-F832P-00	33 - 53	5TF-H3350-00	42 - 15	90109-06577	31 - 13	90179-10803	13 - 12
2S6-F5338-00-33	29 - 1	1S7-F6282-00	30 - 32	2S6-F832P-10	33 - 53	5MX-H3371-00	42 - 16	90109-06799	40 - 15	90179-12802	15 - 4
5MX-F533A-00	29 - 12	5MX-F6290-00	30 - 22	2S6-F832P-20	33 - 53	5YP-H3509-00	37 - 3	90109-08034	32 - 18	90179-14001	15 - 20
3Y6-F5351-00	29 - 13	1S7-F6301-00	30 - 23	1S7-F8336-00	33 - 45	1S7-H3510-00	37 - 1	90109-08822	29 - 35	90179-25033	23 - 7
1S7-F5355-00	29 - 11	1S7-F6331-00	30 - 30	1S7-F8349-00	33 - 23	5YP-H3511-00	37 - 6	90110-08803	32 - 31	90183-04005	21 - 6
1S7-F5364-00	29 - 6	2S6-F6335-00	30 - 36	5TL-F835W-00	36 - 12	5YP-H353F-00	37 - 7		32 - 39		33 - 24
1S7-F5366-00	29 - 15	1S7-F7111-00	32 - 1	1S7-F8366-00	23 - 12	1S7-H353L-00	37 - 5	90111-08815	28 - 2	90183-05807	20 - 8
1S7-F5371-00	29 - 34	1S7-F7112-00	32 - 3	2S6-F8368-00	33 - 48	1S7-H3550-00	37 - 9	90116-08017	29 - 20		21 - 12
1S7-F5381-00	29 - 25	1S7-F7114-00	32 - 2	2S6-F8368-10	33 - 48	2S6-H3912-00	40 - 14	90119-05071	42 - 21		21 - 29
5LM-F5383-00	29 - 28	1S7-F7211-00	32 - 9	2S6-F8368-20	33 - 48	5TL-H3922-00	31 - 12	90119-06044	20 - 7		30 - 8
1S7-F5388-00	29 - 30	1S7-F7231-00	32 - 11	1S7-F836K-00-P0	33 - 30	5XV-H3936-00	42 - 14		21 - 15		30 - 13
3HB-F5412-00	29 - 21	1S7-F7311-00	32 - 17	1S7-F8371-00	33 - 21	5TL-H3941-00	40 - 2		21 - 30		33 - 6
4ST-F5439-00	29 - 19	5TP-F7314-00	32 - 30	1S7-F8372-00	33 - 47	5TL-H3947-00	40 - 3	90119-06051	8 - 24		33 - 15
5YP-F580U-02	28 - 3		32 - 38	1S7-F842M-00	33 - 37	1S7-H3955-00	40 - 7	90119-06190	25 - 6		33 - 25
5TP-F582U-00	28 - 1	1S7-F7411-00	32 - 21	1S7-F842N-00	33 - 39	1S7-H3973-00	40 - 1	90123-08046	30 - 37		33 - 35
5TL-F583T-20	31 - 4	5LM-F7413-00	32 - 23	1S7-H1410-00	34 - 2	5TL-H3975-20	40 - 11	90149-06011	25 - 15		39 - 7
5TL-F5852-00	31 - 7	5TP-F7424-00	32 - 40	1S7-H1450-00	34 - 1	5TL-H397X-00	40 - 4	90149-06829	4 - 14	90183-06802	8 - 23
5TL-F5854-00	31 - 6	1S7-F7430-00	32 - 24	1S7-H1800-00	35 - 1	5TL-H3980-20	31 - 15	90149-10801	28 - 14	90185-10808	23 - 10

NUMERICAL INDEX

PART NO.	REF. NO.	PART NO.	REF. NO.	PART NO.	REF. NO.	PART NO.	REF. NO.	PART NO.	REF. NO.	PART NO.	REF. NO.
90185-10811	27 - 9	90387-09802	33 - 17	90501-030A0	14 - 8	93106-26815	29 - 17	95027-06010	16 - 30	95817-10140	19 - 3
90201-05725	21 - 5		33 - 27	90501-06022	17 - 7	93210-09806	4 - 3		41 - 8	95827-06014	18 - 5
90201-06071	6 - 12	90387-09803	22 - 11	90501-06800	17 - 12	93210-11803	1 - 15	95027-06012	5 - 12		22 - 10
	26 - 14		33 - 4	90501-10245	32 - 12	93210-148F8	12 - 8	95027-06014	1 - 11	95827-06016	6 - 11
90201-06072	20 - 3	90387-10277	27 - 7	90501-18576	7 - 6	93210-19809	5 - 15	95027-06020	1 - 12		20 - 2
90201-060A3	26 - 7	90387-10810	32 - 41	90506-12001	29 - 9	93210-198F9	12 - 23		6 - 4	95827-06020	26 - 21
90201-06557	33 - 19	90387-127Y0	29 - 16	90506-15001	29 - 10	93210-21801	42 - 4	95027-06025	5 - 11	95827-08016	32 - 22
	33 - 29	90387-12836	29 - 29	90506-23804	32 - 20	93210-26805	35 - 6		5 - 13	95827-08030	23 - 14
90201-08609	1 - 17	90401-10812	31 - 2	90506-35003	32 - 6	93210-32807	8 - 1	95027-06050	5 - 14	95827-10045	10 - 12
90201-08612	10 - 15	90430-06014	1 - 4	90508-14800	15 - 25		8 - 6	9502L-06012	7 - 13	97007-06016	41 - 2
	30 - 3		1 - 13	90508-29805	17 - 10	93210-328G3	12 - 10	9502L-06020	7 - 10	97007-06025	25 - 5
90201-086P8	19 - 6		1 - 26	90508-40808	32 - 10	93210-34802	7 - 7	9502L-06040	12 - 4	97007-08016	30 - 2
90201-088N6	29 - 37	90430-12801	42 - 7	90560-10292	27 - 2	93210-418G7	29 - 5		12 - 20	97027-06016	8 - 33
90201-10118	31 - 3	90445-07812	25 - 8	90560-12145	29 - 2	93210-60800	7 - 11	9502L-06045	11 - 5	97027-08020	18 - 11
90201-10141	10 - 13	90445-08815	21 - 33	91317-06012	41 - 11	93210-84801	5 - 6	9502L-06050	11 - 4	97707-40618	39 - 8
90201-101J1	19 - 7	90445-08819	21 - 34	91317-06014	14 - 9	93306-000Y3	5 - 10		12 - 5	97707-50012	21 - 4
	27 - 10	90445-09823	21 - 24	91317-06016	4 - 18	93306-001X2	4 - 4		12 - 21		30 - 9
90201-12019	15 - 3	90450-28801	6 - 16		13 - 10	93306-002X8	16 - 25	9502L-06060	11 - 3		30 - 17
90201-12023	22 - 7		6 - 18		34 - 4	93306-004XC	29 - 18		12 - 25		40 - 10
90201-120T5	29 - 27	90460-46206	8 - 22	91317-06020	40 - 17	93306-004XR	16 - 9	9502N-06020	8 - 10	97707-50016	30 - 14
90201-122H1	34 - 6	90461-11099	36 - 13	91317-06025	17 - 4	93306-204YL	16 - 26	95304-08700	29 - 39		33 - 8
90201-12876	15 - 23	90462-08805	12 - 6		31 - 11	93306-252X1	16 - 10	95307-06600	26 - 8		33 - 11
90201-15700	16 - 7	90465-08805	8 - 20		34 - 3	93306-300X9	27 - 4		26 - 15		36 - 11
	16 - 23	90465-13152	33 - 46	91317-06030	30 - 29	93306-301YP	29 - 4		29 - 31		36 - 14
90201-158D1	32 - 7		42 - 13	91317-06100	1 - 22	93306-301YR	29 - 3	95307-08700	32 - 19		37 - 8
90201-163H8	32 - 4	90467-08003	21 - 26	91317-10100	19 - 2	93306-305X7	2 - 9	95607-06100	31 - 14		40 - 12
90201-16803	13 - 6	90467-08075	25 - 12	91401-20012	29 - 40	93306-305X8	2 - 8		40 - 16	98507-04006	9 - 37
90201-25021	14 - 4	90467-08092	8 - 5		32 - 15	93306-90105	15 - 18	95607-10200	22 - 14	98507-04008	9 - 7
90201-26008	16 - 17	90467-09006	21 - 27	91401-25015	32 - 29	93306-906Y0	4 - 2	95607-12200	29 - 26	98507-04014	9 - 8
90202-05187	10 - 6		25 - 11		32 - 37	93310-528X7	2 - 4	95614-12100	22 - 8	98507-04018	9 - 9
90202-05188	10 - 7	90467-10008	8 - 9	91401-30030	32 - 5	93315-108Y5	15 - 22	95617-08620	1 - 5	98507-05016	30 - 24
90202-05193	25 - 16	90467-10805	6 - 20		32 - 8	93410-20038	16 - 5	95707-08500	10 - 10		40 - 8
90202-15800	29 - 36	90467-12800	8 - 17	91811-10005	1 - 7	93410-22039	16 - 19	95707-10500	10 - 11		42 - 5
90206-06090	10 - 5	90467-13064	8 - 26	92017-05025	7 - 3	93450-16115	2 - 13	95707-12500	34 - 5	98507-05025	30 - 33
90209-17285	16 - 4	90467-13802	8 - 30	92903-10200	28 - 15	93604-12831	17 - 5	95807-06010	38 - 5	98507-06012	26 - 11
90209-18208	16 - 18	90467-15012	8 - 28	92907-04600	39 - 9	93822-15811	16 - 28		42 - 17		42 - 9
90240-08145	32 - 28		8 - 29	92907-05600	40 - 9	94107-17822	27 - 5	95807-06012	22 - 4	9850L-06008	40 - 5
	32 - 36	90480-01558	19 - 14	92907-06600	32 - 16	94107-17823	27 - 5		23 - 13	98517-06012	16 - 12
90249-12008	32 - 13		33 - 34		42 - 10	94108-17822	29 - 23		23 - 16	98980-06010	10 - 4
90280-03017	2 - 10		39 - 11	92907-08200	29 - 38	94108-17823	29 - 23		23 - 18	99001-09600	15 - 28
90282-05006	15 - 5	90480-01803	6 - 14	9290L-06200	40 - 6	94222-17800	27 - 6		23 - 20	99009-15400	16 - 8
90340-14805	12 - 7	90480-13018	21 - 18	93101-10843	12 - 24		29 - 24	95807-06020	21 - 17		16 - 24
90340-32810	12 - 9	90480-13568	12 - 14	93102-12862	15 - 24	94222-17804	27 - 6		33 - 18	99480-05010	4 - 5
90387-06681	22 - 5	90480-13810	39 - 10	93102-12891	18 - 2	94227-17803	29 - 24		33 - 28	99530-10114	1 - 20
90387-06804	20 - 4	90480-14872	26 - 13	93102-16801	13 - 13	94568-A8096	4 - 11		33 - 44		1 - 21
90387-06844	12 - 15	90480-15363	6 - 10	93102-20892	16 - 27	94700-00867	1 - 18	95807-06025	12 - 13		11 - 2
90387-06875	8 - 32	90480-18418	33 - 16	93103-10801	5 - 2	94700-00870	1 - 18	95807-06035	33 - 3		12 - 3
90387-08813	10 - 17		33 - 26	93106-20816	27 - 3	95027-06010	4 - 10	95807-08035	10 - 14		12 - 19

NUMERICAL INDEX

PART NO.	REF. NO.	PART NO.	REF. NO.	PART NO.	REF. NO.	PART NO.	REF. NO.	PART NO.	REF. NO.
9X568-68111	29 - 33								